

User's Guide

TEW-638APB
H/W: V1.0R

Federal Communication Commission Interference Statement

This equipment has been tested and found to comply with the limits for a Class B digital device, pursuant to Part 15 of the FCC Rules. These limits are designed to provide reasonable protection against harmful interference in a residential installation. This equipment generates uses and can radiate radio frequency energy and, if not installed and used in accordance with the instructions, may cause harmful interference to radio communications. However, there is no guarantee that interference will not occur in a particular installation. If this equipment does cause harmful interference to radio or television reception, which can be determined by turning the equipment off and on, the user is encouraged to try to correct the interference by one of the following measures:

- Reorient or relocate the receiving antenna.
- Increase the separation between the equipment and receiver.
- Connect the equipment into an outlet on a circuit different from that to which the receiver is connected.
- Consult the dealer or an experienced radio/TV technician for help.

FCC Caution: Any changes or modifications not expressly approved by the party responsible for compliance could void the user's authority to operate this equipment.

This device complies with Part 15 of the FCC Rules. Operation is subject to the following two conditions: (1) This device may not cause harmful interference, and (2) this device must accept any interference received, including interference that may cause undesired operation.

IMPORTANT NOTE:

FCC Radiation Exposure Statement:

This equipment complies with FCC radiation exposure limits set forth for an uncontrolled environment. This equipment should be installed and operated with minimum distance 20cm between the radiator & your body.

This transmitter must not be co-located or operating in conjunction with any other antenna or transmitter.

The availability of some specific channels and/or operational frequency bands are country dependent and are firmware programmed at the factory to match the intended destination. The firmware setting is not accessible by the end user.

European Union Notice:

Radio products with the CE marking comply with the R&TTE Directive (1999/5/EC), the EMC Directive (89/336/EEC) and the Low Voltage Directive (73/23/EEC) issued by the Commission of the European Community.

Compliance with these directives implies conformity to the following European Norms:

- EN 60950 Product Safety
- EN 300 328 Technical requirement for radio equipment
- EN 301 489-1/-17 General EMC requirements for radio equipment

Trademark recognition

All product names used in this manual are the properties of their respective owners and are acknowledged.

Table of Contents

Getting Started with the TEW-638APB	5
Package Contents	5
Minimum System Requirements	5
Introduction	6
Features.....	6
Hardware Overview	7
Rear Panel.....	7
Front Panel.....	8
Installation Considerations	8
Getting Started	9
Access Point Mode.....	9
AP Client Mode.....	17
Using the Configuration Menu	29
Network.....	30
Wireless.....	32
Administrator.....	44
Glossary	48

Package Contents

- TEW-638APB wireless n (Draft) AP
- CAT-5 Ethernet Cable (the TEW-638APB's Ethernet ports is Auto-MDIX)
- Power Adapter (12.0V, 1.0A)
- CD-ROM with Manual & Wizard
- Quick Installation Guide

Using a power supply with a different voltage than the one included with your product will cause damage and void the warranty for this product.

Minimum System Requirements

Installation Requirements

- Web Browser: Internet Explorer (6 or higher) Mozilla or Safari.
- A computer with a network adapter or wireless adapter properly installed.
- CD-ROM drive
- A router with an available network LAN port.
- A RJ-45 network cable.

Introduction

The versatile 300Mbps Wireless N Access Point is designed to create a scalable high speed wireless n network or to connect a wired device to an existing wireless network.

Use multiple 300Mbps Wireless N Access Points together to extend your network using Wireless Distribution System (WDS), Wireless Bridge and AP Client Modes.

Expand a wireless network without running additional cabling with Wireless Distribution Service (WDS) technology by connecting multiple access points wirelessly. Use Wireless Bridge Mode to connect devices such as game consoles, printers and digital video recorders (DVR) to your wireless network. Advanced antenna technology (MIMO) increases wireless coverage and WPA / WPA2 encryption protects your wireless network.

Features

- Compact high performance wireless n access point
- Wireless Bridge mode for Ethernet-to-wireless bridging function
- Works as an access point and a wireless adapter
- Compliant with IEEE 802.wireless n (draft 2.0), IEEE 802.wireless g and 802.11b standards
- compatible with 802.11b/g/n networks
- Up to a 300Mbps data rate using an 802.wireless n
- Expand a wireless network using AP client mode or Wireless Distribution System (WDS)
- Support for the 802.11e Quality of Service (QoS) standard
- 2 removable antennas to support high speed performance and expanded coverage
- Supports Wi-Fi Protected Setup (WPS) feature allowing you to integrate other WPS devices into your network quickly
- Indoor coverage up to 100 meters (328ft.)*
- Outdoor coverage up to 300 meters (984ft.)*
- 3-year limited warranty

Hardware Overview

Rear View	Auto MDI/MDIX 10/100Mbps LAN Ports This port automatically senses the cable type when connecting to Router.
	Reset Button Pressing the reset button restores the AP to its original factory default settings.
	DC-IN The DC power input connector is a single jack socket to supply power to the TEW-638APB. Please use the Power Adapter provided on the TEW-638APB package.

Front View	WLAN LED A solid light indicates that the wireless segment is ready. This LED blinks green during wireless data transmission.
	WPS LED This LED blinks green during WPS function is enabled.
	LAN LED A solid light indicates a connection to a Router on the LAN port. This LED blinks green during data transmission
	POWER LED A solid green light indicates a proper connection to the power supply
	WPS Button Press the button to enable WPS function.

Installation Considerations

The TEW-638APB AP lets you access your network, using a wireless connection, from virtually anywhere within its operating range. Keep in mind, however, that the number, thickness and location of walls, ceilings, or other objects that the wireless signals must pass through, may limit the range. Typical ranges vary depending on the types of materials and background RF (radio frequency) noise in your home or business. The key to maximizing wireless range is to follow these basic guidelines:

- 1 Keep the number of walls and ceilings between the TEW-638APB and other network devices to a minimum - each wall or ceiling can reduce your wireless product's range from 3-90 feet (1-30 meters.) Position your devices so that the number of walls or ceilings is minimized.
- 2 Be aware of the direct line between network devices. A wall that is 1.5 feet thick (.5 meters), at a 45-degree angle appears to be almost 3 feet (1 meter) thick. At a 2-degree angle it looks over 42 feet (14 meters) thick! Position devices so that the signal will travel straight through a wall or ceiling (instead of at an angle) for better reception.
- 3 Building Materials can impede the wireless signal - a solid metal door or aluminum studs may have a negative effect on range. Try to position wireless devices and computers with wireless adapters so that the signal passes through drywall or open doorways and not other materials.
- 4 Keep your product away (at least 3-6 feet or 1-2 meters) from electrical devices or appliances that generate extreme RF noise.

Getting Started

For a typical wireless setup at home or office, please do the following:

1. Insert Setup Wizard CD into your CD-ROM drive.
2. The Welcome screen appears on your monitor. Click **Setup Wizard** button.

3. Read the License Agreement and click **Next** to continue the installation.

4. Connect an Ethernet cable from the LAN port on your Router to the LAN port on the TEW-638APB, click **Next button** to continue.

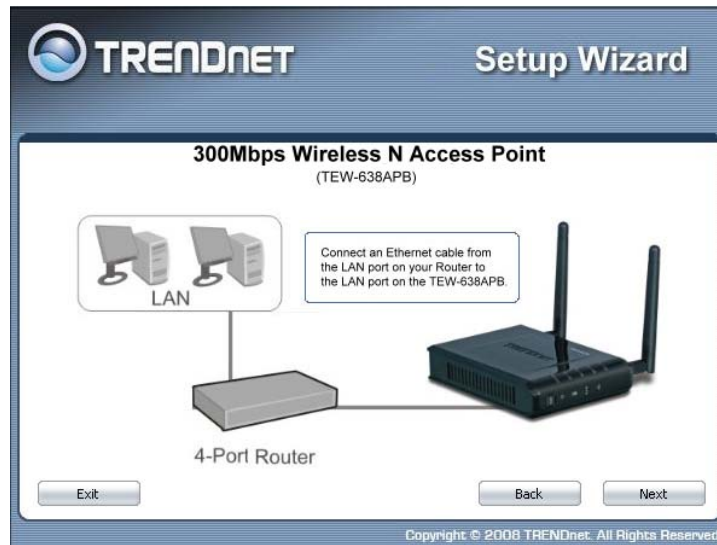

5. Plug in the power adapter of the TEW-638APB and plug in the device that will be connecting together. Verify the Power & Ethernet LEDs are light.

6. Your computer will detect TEW-638APB and the Device List screen appears on your monitor. Click **Configure** button to continue (default TEW-638APB IP Address is 192.168.10.100).

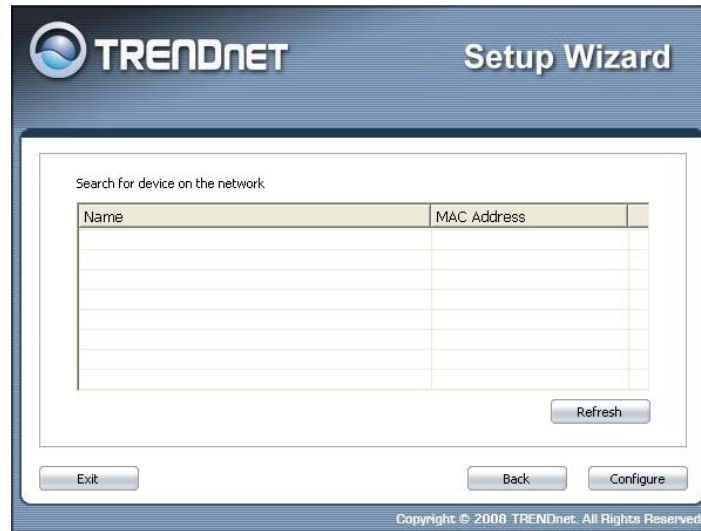

7. Enter password for the Access Point. The default password is “**admin**”. Click **Login** button to continue.

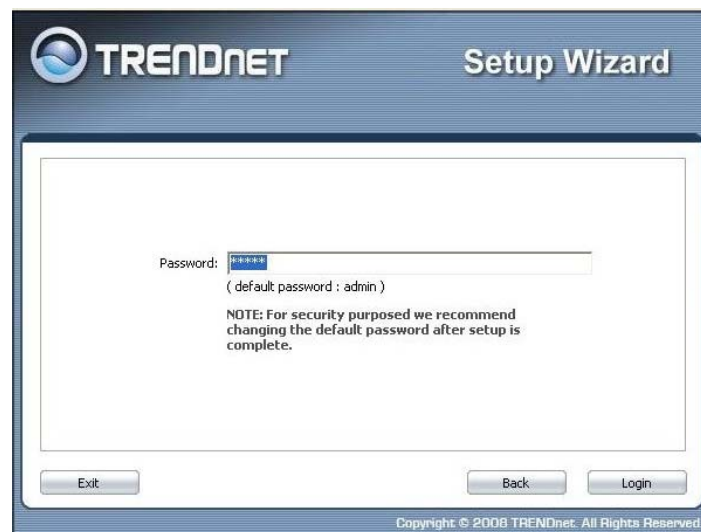

Access Point Mode

1. To setup TEW-638APB or add/connect your wireless client to this AP, please select “**Access Point**” and click **Next** to continue

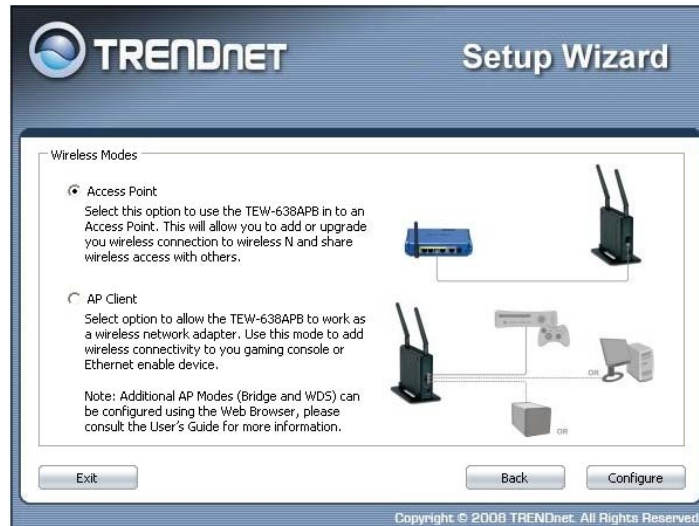

Note: Additional AP Modes (Bridge and WDS) can be configured using the Web Browser, please consult the User's Guide for more information.

2. To attain an IP address automatically, you can select “**Dynamic IP address configuration**”; to change IP address, you can select “**Static IP address configuration**” and click **Next** button to continue.

- The default IP address is 192.168.10.100, you can choose to obtain network setting automatically, or set the IP address manually. After setting, click **Next** to continue.

- Select **Wi-Fi Protected Setup** to connect your wireless client device to this AP, and click **Next** button.

5. Use **Push Button Method**, click **Connect** button to continue. You also need to enable WPS function of the wireless client device to make connection.

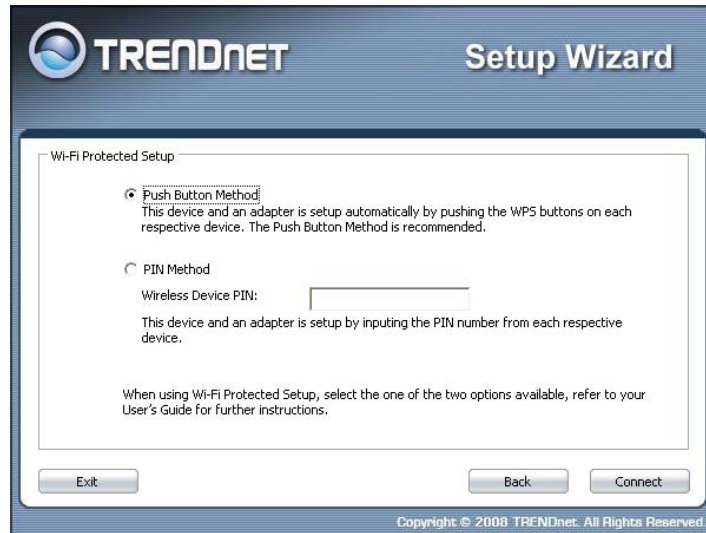

6. Use **PIN Method** and enter your wireless client PIN number on **Wireless Device PIN**, and then click **Connect** button to make wireless connection.

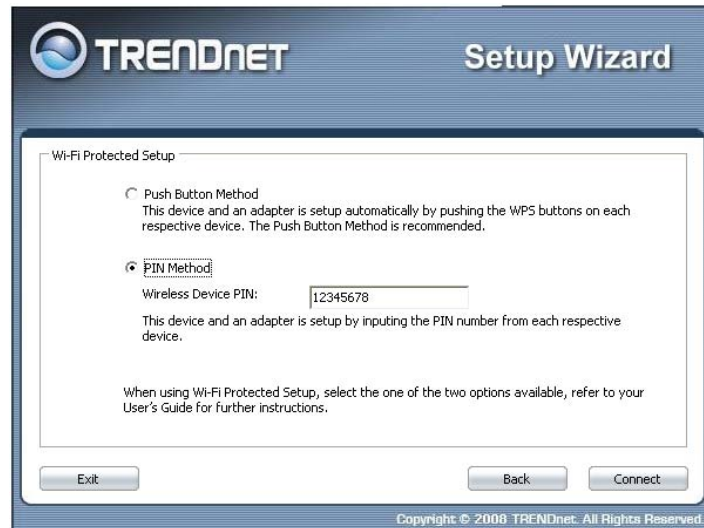

7. To set TEW-638APB security, select **Manual setup** and click **Next** button

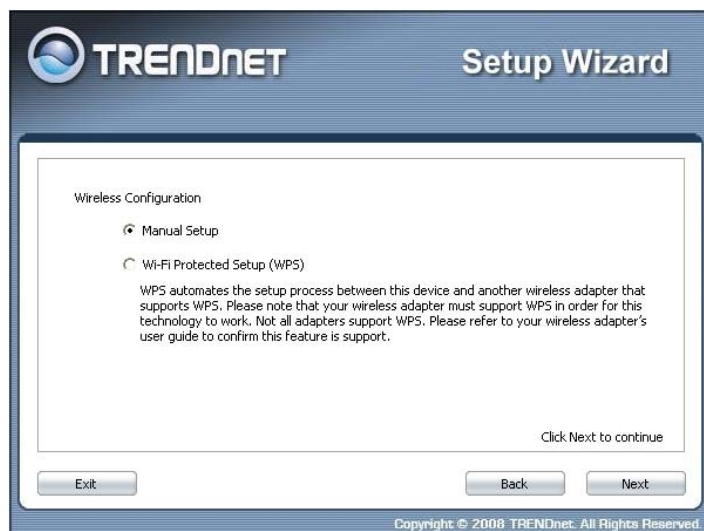

8. Enter **SSID** of TEW-638APB, click **Next** button.

9. Choice Wireless Mode.

10. To disable **Security Mode**, select **None** and click **Next** button.

11. To use WEP security, select **WEP** and click **Next** button. Select **64-bit** or **128-bit** WEP key length, and enter your WEP key. For 64-bit encryption, enter 10 hexadecimal characters, For 128-bit encryption, enter 26 hexadecimal characters. Click **Next** to continue the setting.

12. To use WPA or WPA2 security, select **WPA or WPA2** and click **Next** button. Select **WPA Mode: WPA Only, WPA2 Only, WPA or WPA2**, and set **Pre-Shared Key** by entering 8 ~ 63 characters. Click **Next** to continue the setting.

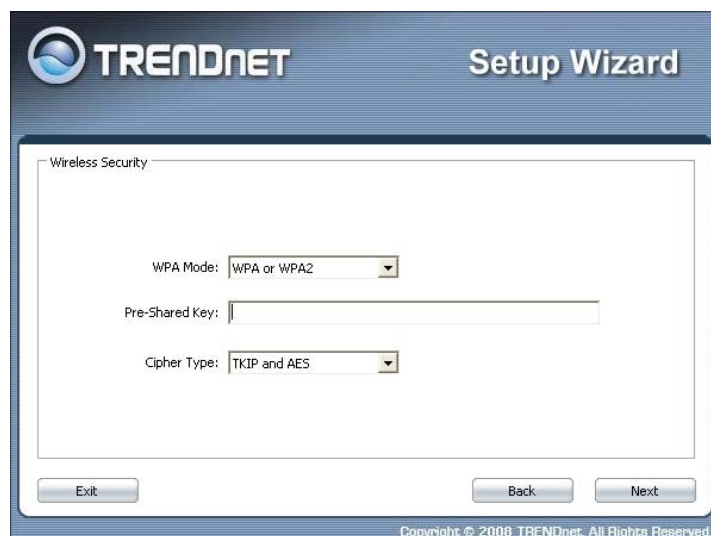

13. Confirm your new settings. It is recommended that you save or print your wireless settings with the **Save** or **Print** buttons. Once finished, click **Configure** to continue.

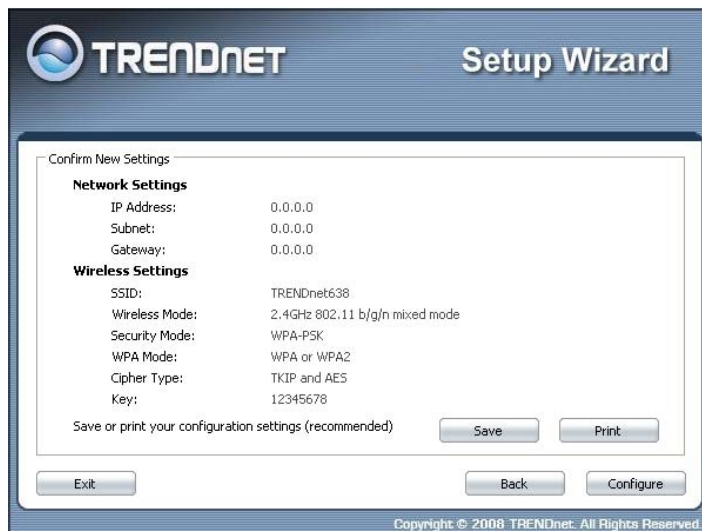

14. Save you setting to a text file in a desired location.

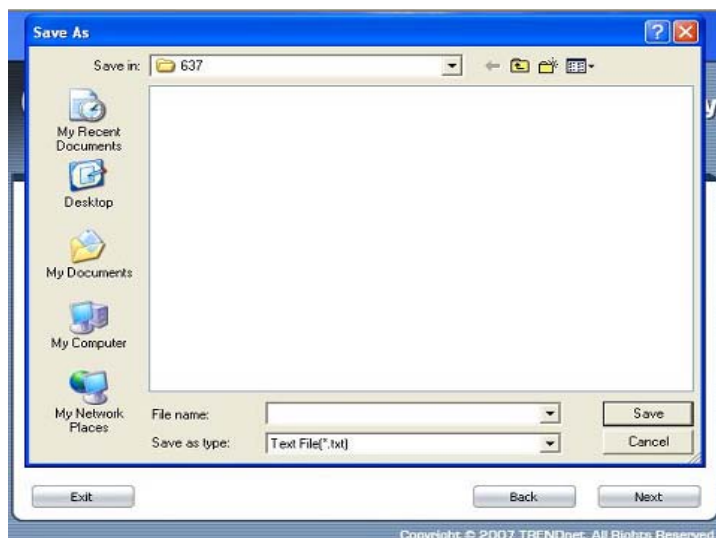

15. Congratulations you have configured you TEW-638APB.

AP Client Mode

For a typical wireless setup at home, please do the following:

1. Insert Setup Wizard CD into your CD-ROM drive.
2. The Welcome screen appears on your monitor. Click **Setup Wizard** button.

3. Read the License Agreement and click **Next** to continue the installation.

4. Connect an Ethernet cable from the LAN port on your Router to the LAN port on the TEW-638APB, click **Next button** to continue.

5. Plug in the power adapter of the TEW-638APB and plug in the device that will be connecting together. Verify the Power & Ethernet LEDs are light.

6. Your computer will detect TEW-638APB and the Device List screen appears on your monitor. Click **Configure** button to continue (default TEW-638APB IP Address is 192.168.10.100).

7. Enter password for the Access Point. The default password is “**admin**”. Click **Login** button to continue.

8. Select “**AP Client**” option to allow the TEW-638APB to work as a wireless network adapter. Click **Next** button to continue.

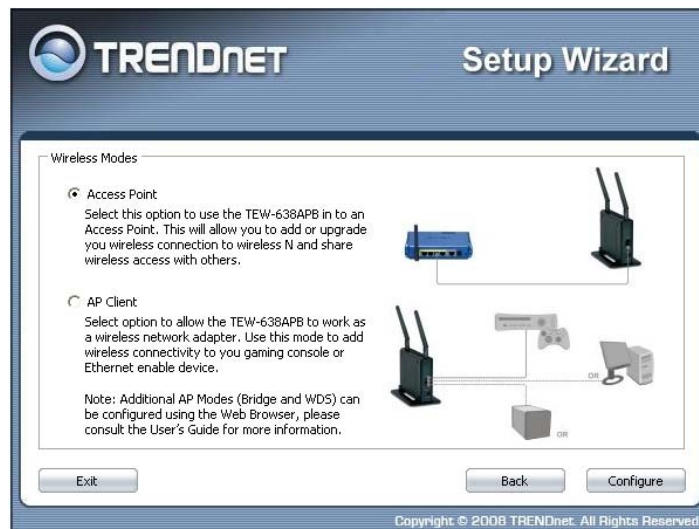

9. **MANUAL FUNCTION:** To set TEW-638APB security, select **Manual**

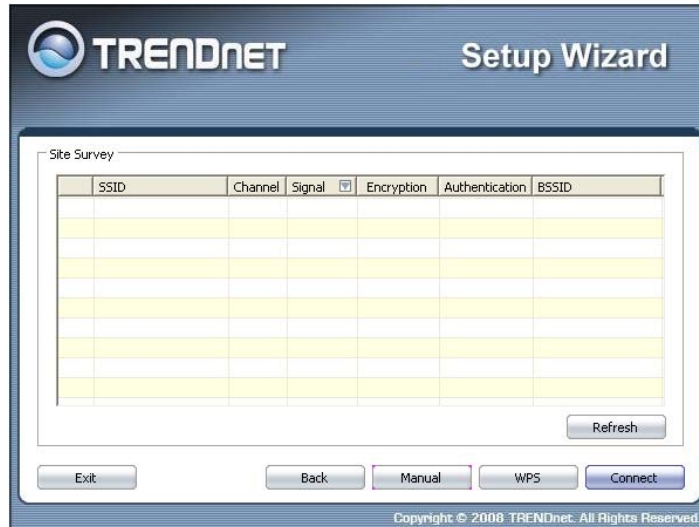

10. To attain an IP address automatically, you can select “**Dynamic IP address configuration**”; to change IP address, you can select “**Static IP address configuration**” and click **Next** button to continue.

11. The default IP address is 192.168.10.100, you can choose to obtain network setting automatically, or set the IP address manually. After setting, click **Next** to complete it.

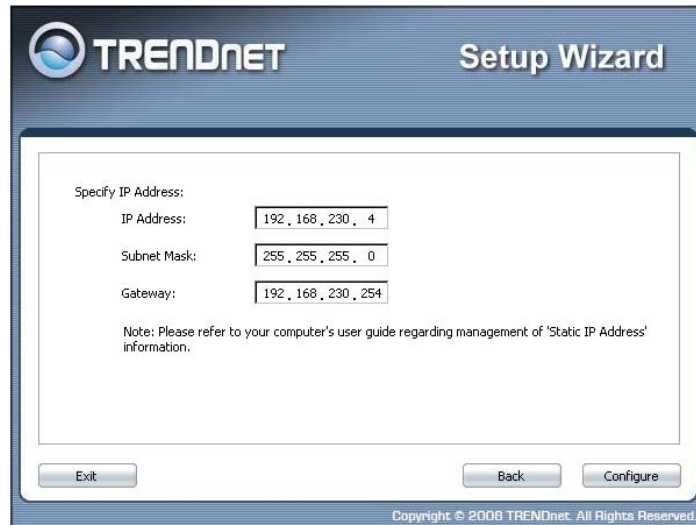

12. Enter **SSID** of TEW-638APB, click **Next** button.

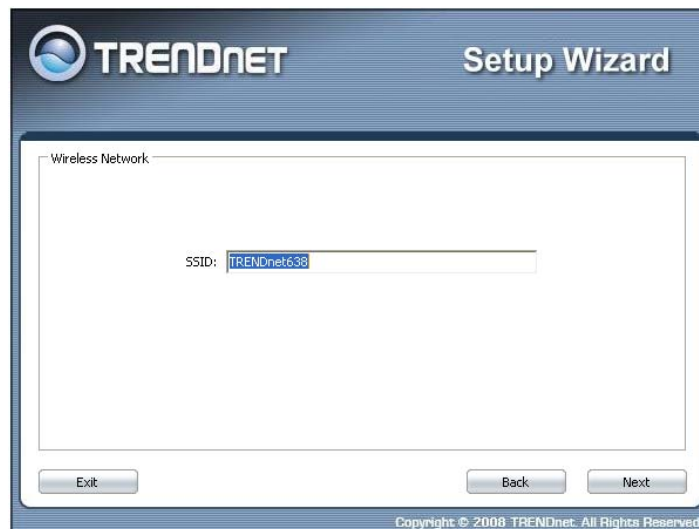

13. To disable **Security Mode**, select **None** and click **Next** button.

14. To use WEP security, select **WEP** and click **Next** button. Select **64-bit** or **128-bit** WEP key length, and enter your WEP key. For 64-bit encryption, enter 10 hexadecimal characters, For 128-bit encryption, enter 26 hexadecimal characters. Click **Next** to continue the setting.

15. To use WPA or WPA2 security, select **WPA or WPA2** and click **Next** button. Select **WPA Mode: WPA Only, WPA2 Only, WPA or WPA2**, and set **Pre-Shared Key** by entering 8 ~ 63 characters. Click **Next** to continue the setting.

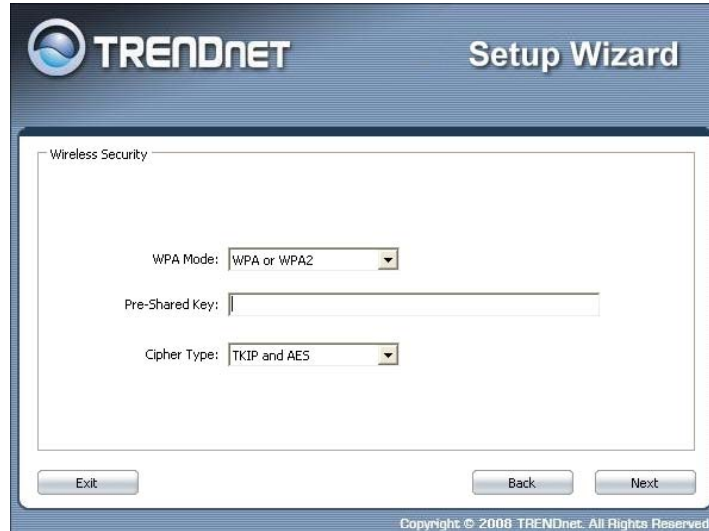

16. Confirm your new settings. It is recommended that you save or print your wireless settings with the **Save** or **Print** buttons. Once finished, click **Configure** to continue.

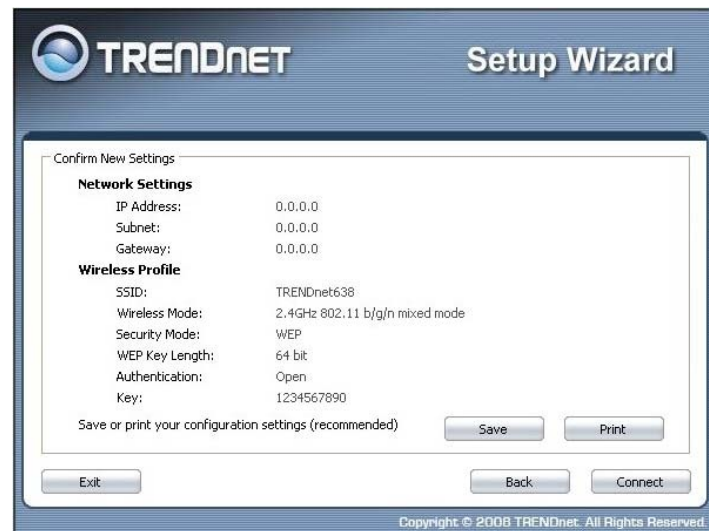

17. Save you setting to a text file in a desired location.

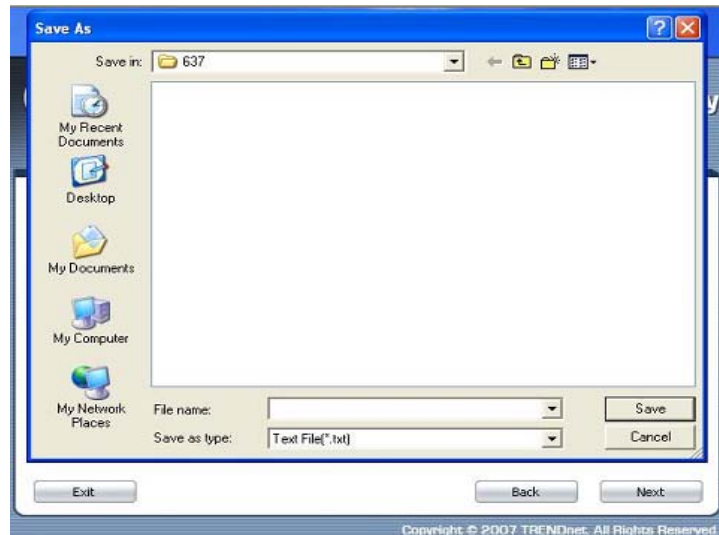

18. Congratulations you have configured you TEW-638APB.

19. **WPS FUNCTION:** Select **WPS** to connect your wireless client device to this AP

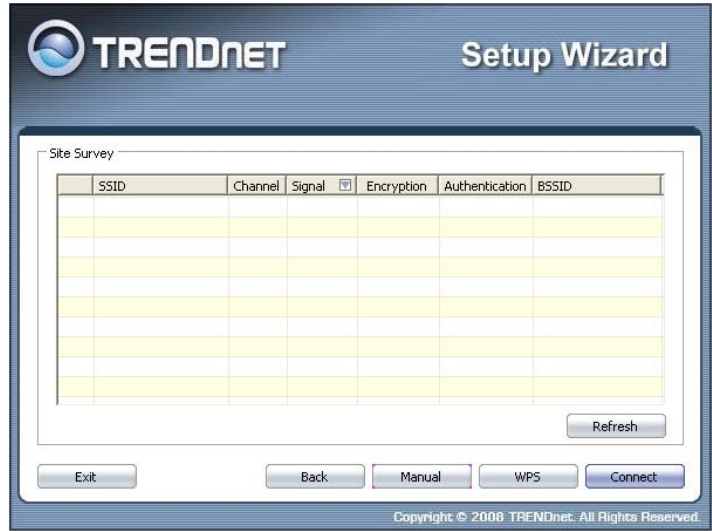

20. Select one of the Wi-Fi Protected Setup methods to connect your wireless client device to this AP. Use **Push Button Method**, click **Connect** button to continue. You also need to enable WPS function of the wireless client device to make connection.

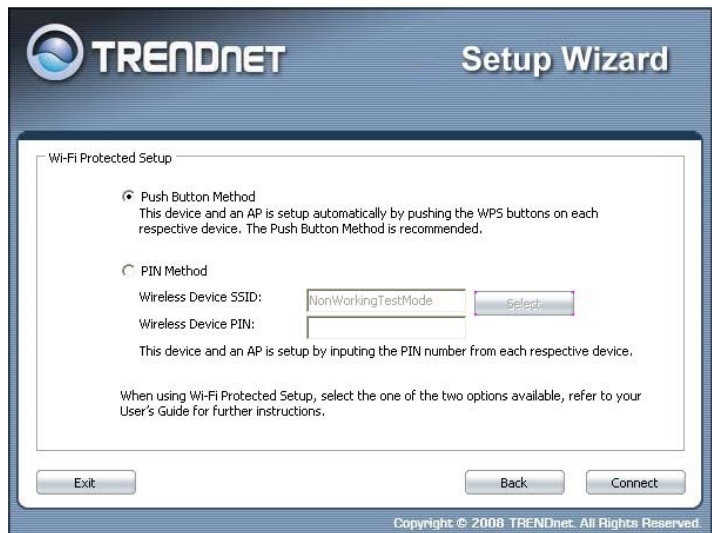

21. Use **PIN Method** and enter your wireless client PIN number on **Wireless Device PIN**, and then click **Connect** button to make wireless connection.

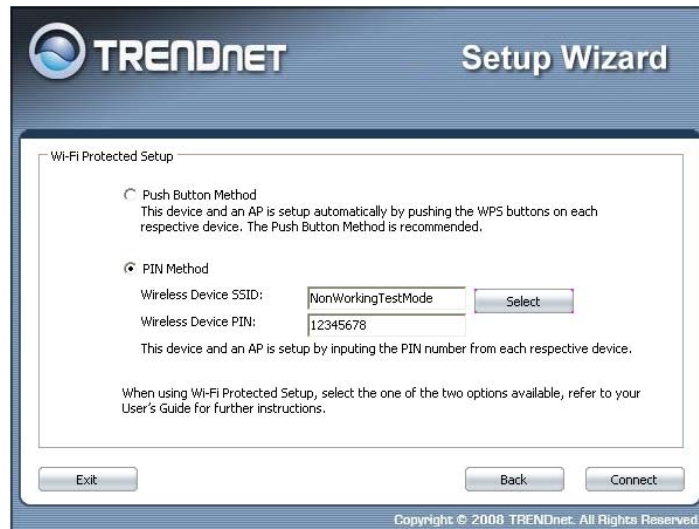

22. Congratulations you have configured you TEW-638APB.

23. **Connect FUNCTION:** Select **connect** to connect your wireless client device to this AP

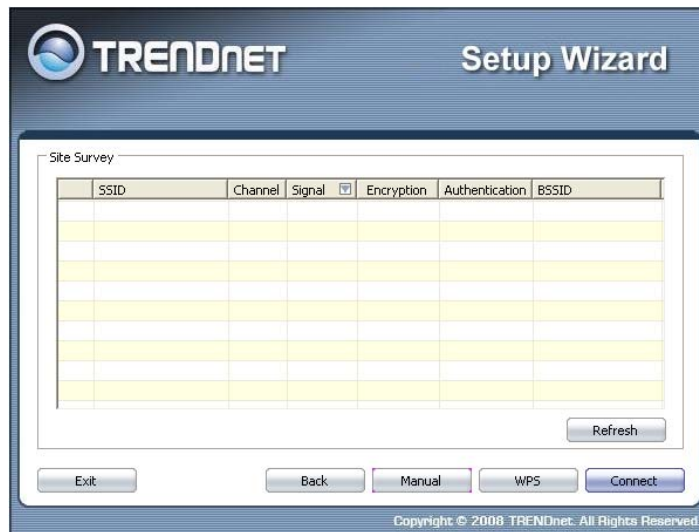

24. Enter **SSID** of TEW-638APB, click **Next** button.

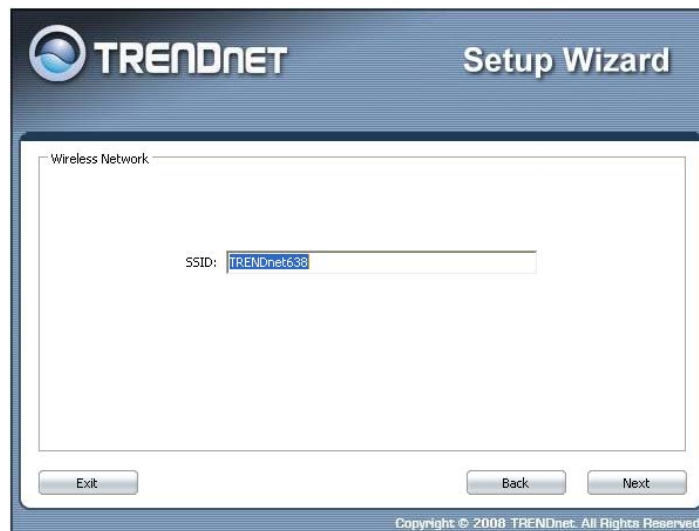

25. To disable **Security Mode**, select **None** and click **Next** button.

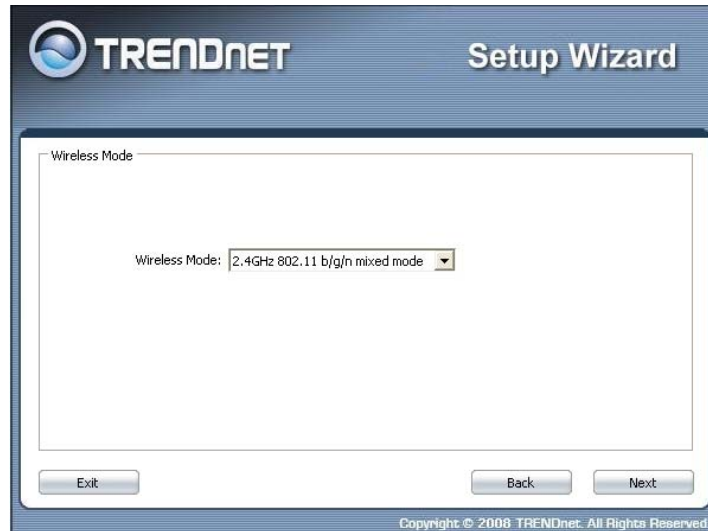

26. To use WEP security, select **WEP** and click **Next** button. Select **64-bit** or **128-bit** WEP key length, and enter your WEP key. For 64-bit encryption, enter 10 hexadecimal characters, For 128-bit encryption, enter 26 hexadecimal characters. Click **Next** to continue the setting.

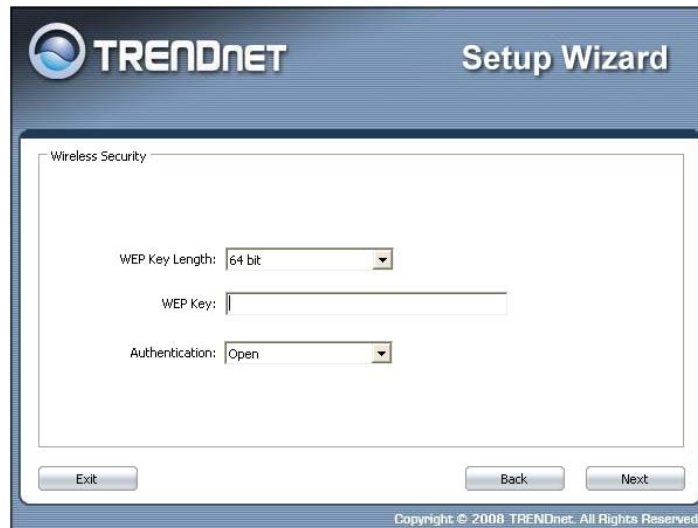

27. To use WPA or WPA2 security, select **WPA or WPA2** and click **Next** button. Select **WPA Mode: WPA Only, WPA2 Only, WPA or WPA2**, and set **Pre-Shared Key** by entering 8 ~ 63 characters. Click **Next** to continue the setting.

- WPA Mode:** A dropdown menu currently set to 'WPA or WPA2'.
- Pre-Shared Key:** An empty text input field.
- Cipher Type:** A dropdown menu currently set to 'TKIP and AES'.
- Buttons:** 'Exit', 'Back', and 'Next' buttons are located at the bottom of the form area.
- Footer:** Copyright © 2008 TRENDnet. All Rights Reserved.

28. Confirm your new settings. It is recommended that you save or print your wireless settings with the **Save** or **Print** buttons. Once finished, click **Connect** to continue.

- Section Header:** 'Wireless Profile'.
- Settings List:**

SSID:	NonWorkingTestMode
Wireless Mode:	2.4GHz 802.11 b/g/n mixed mode
Security Mode:	WPA-PSK
WPA Mode:	WPA or WPA2
Cipher Type:	TKIP and AES
Key:	12345678
- Buttons:** 'Save', 'Print', 'Exit', 'Back', and 'Connect' buttons are located at the bottom of the form area.
- Footer:** Copyright © 2008 TRENDnet. All Rights Reserved.

29. Save you setting to a text file in a desired location.

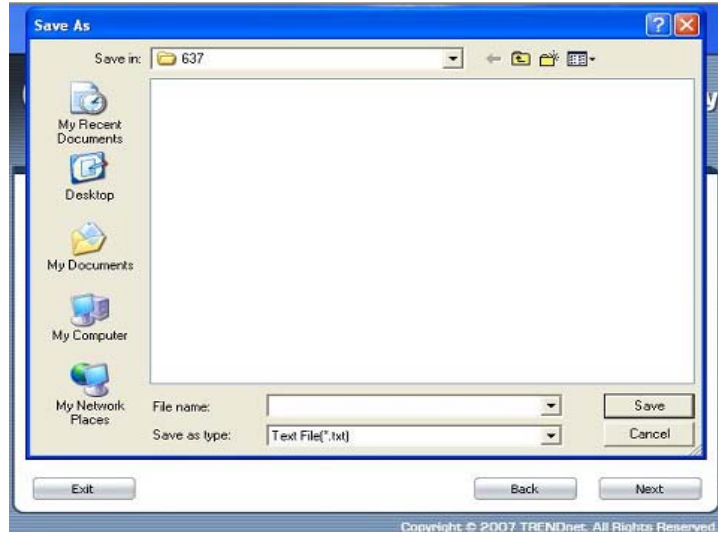

30. Congratulations you have configured you TEW-638APB.

Using the Configuration Menu

Whenever you want to configure your TEW-638APB, you can access the Configuration Menu by opening the Web-browser and typing in the IP Address of the TEW-638APB.

- Open the Web browser.
- Type in the current **IP Address** of the AP (i.e. <http://192.168.10.100>).

If you have changed the default IP Address assigned to the TEW-638APB (192.168.10.100), make sure to enter the correct IP Address.

NOTE

- Type **admin** in the **User Name** field.
- The **Password** is **admin**.
- Click **Login In**.

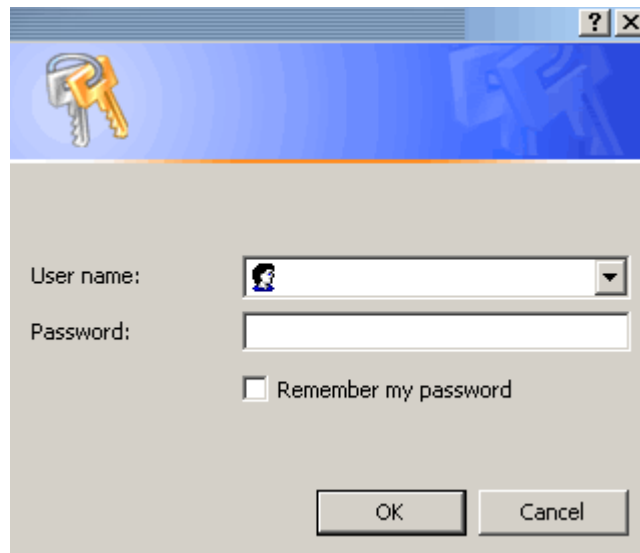

Network

The Network tab provides the following configuration options: LAN Setting.

Operation Mode Setting

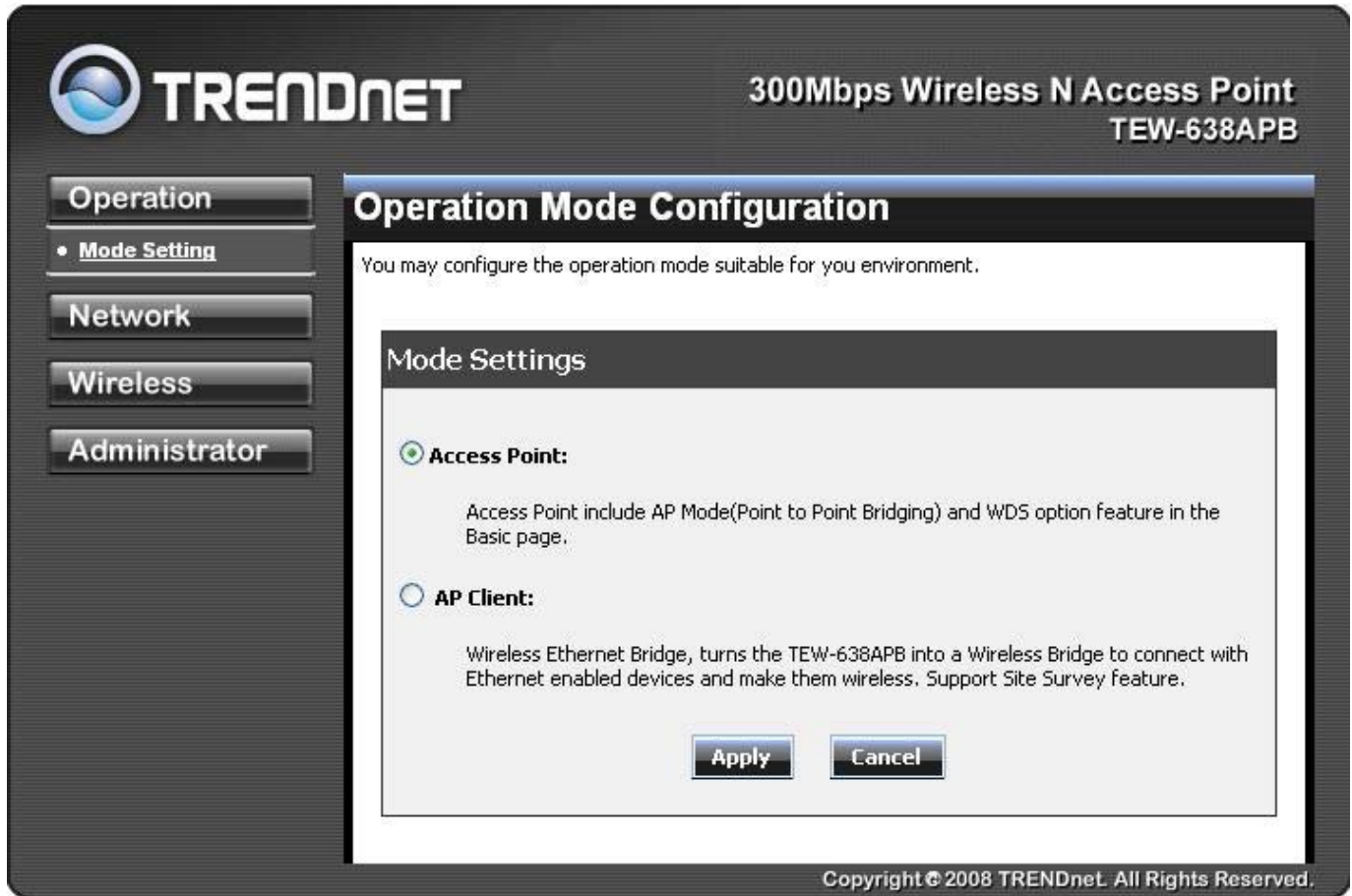

Access Point

This mode setting allows the TEW-638APB to work as an Access Point. This will allow for wireless connectivity from this device to other wireless clients. This mode also includes the use of the AP mode to connect Local Area Networks (LAN) together (Point to Point bridging) and extend the wireless coverage with Wireless Distribution System (WDS).

AP Bridging Mode (Point to Point)

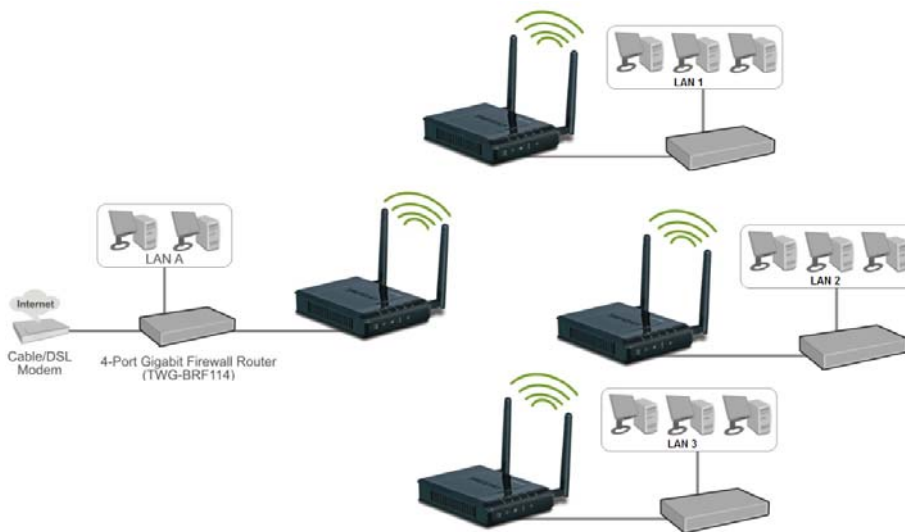

AP WDS Mode

AP Client

This mode setting allows the TEW-638APB to work just like a wireless adapter. By using AP Client mode, the TEW-638APB can connect to any device that has an Ethernet port (RJ-45 connector) and support for TCP/IP protocol. Devices like Network storage, network enable printers, and gaming consoles can now be wirelessly enable by connect the TEW-638APB in the AP Client mode.

AP Client Mode

After selecting the **operation mode** click on **Apply** to save the setting at the bottom of the window.

Network LAN Setting

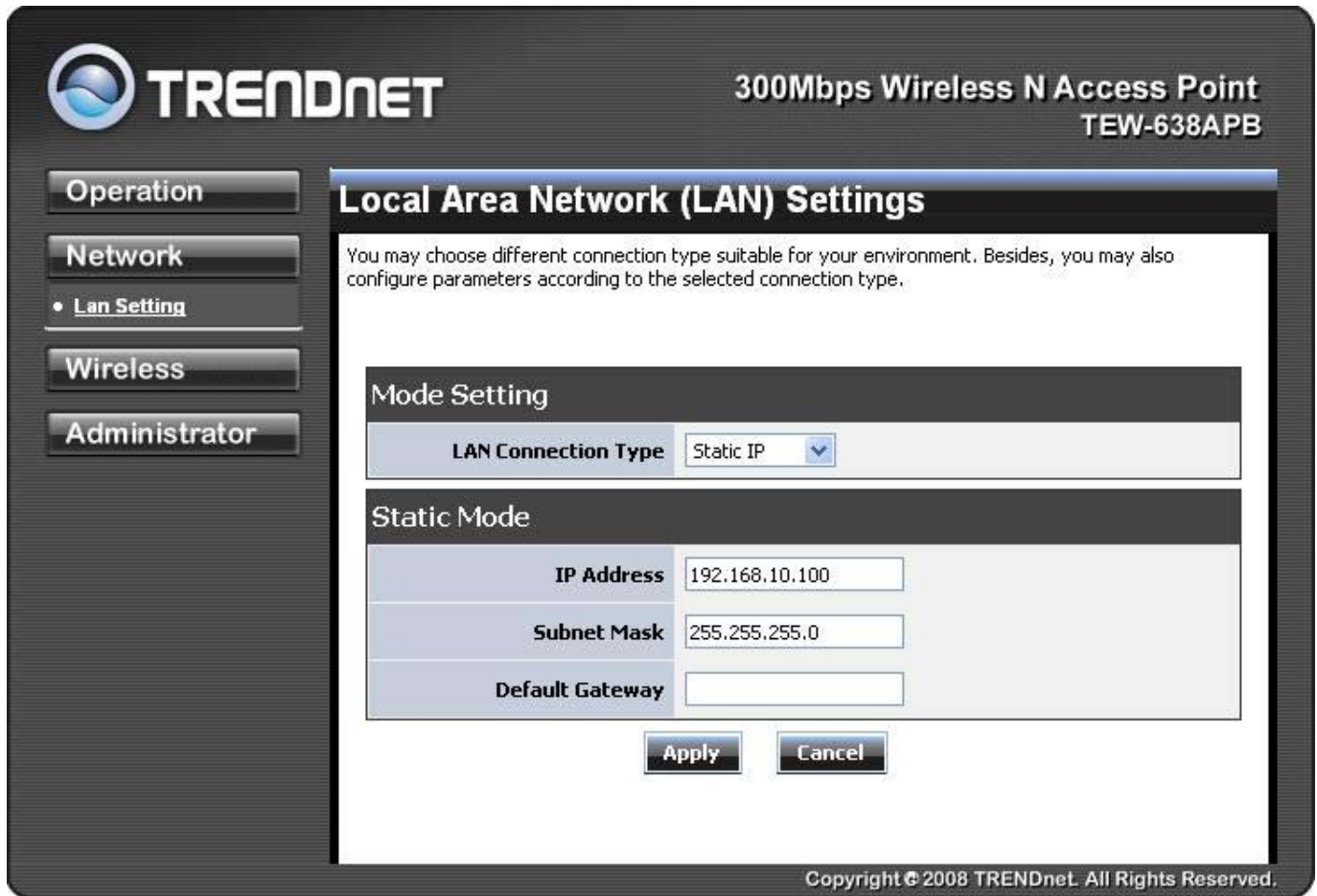

These are the settings of the LAN (Local Area Network) interface for the Access Point. The Access Point's local network (LAN) settings are configured based on the IP Address and Subnet Mask assigned in this section. The IP address is also used to access this Web-based management interface.

LAN Connection Type

Choose "**Static IP (fixed IP)**" if your router does not support DHCP or if for any other reason you need to assign a fixed address to the AP. In this case, you must also configure the following fields.

IP Address

The IP address of the AP on the local area network. Assign any unused IP address in the range of IP addresses available for the LAN. For example, 192.168.10.100.

Subnet Mask

The subnet mask of the local area network.

Default Gateway

The IP address of the router on the local area network.

Choose "**DHCP (Auto Config)**" if your router supports DHCP and you want the router to assign an IP address to the AP.

Wireless

The wireless section is used to configure the wireless settings for your Access Point. Note that changes made in this section may also need to be duplicated on wireless clients that you want to connect to your wireless network.

To protect your privacy, use the wireless security mode to configure the wireless security features.

The Wireless tab provides the following configuration options: Basic, Advanced, MAC Filter, Security, WPS and Station List.

Wireless Basic - Access Point

- Operation**
- Network**
- Wireless**
 - Basic (selected)
 - Advanced
 - MAC Filter
 - Security
 - WPS
 - Station List
- Administrator**

The main content area is titled **Basic Wireless Settings**. It includes a descriptive text: "You could configure the minimum number of Wireless settings for communication, such as Network Name (SSID) and Channel. The Access Point can be set simply with only the minimum setting items."

The configuration is organized into three main sections:

- Wireless Network**
 - AP Mode Support:** Enable Disable
 - Wireless Mode:** 2.4GHz 802.11 b/g/n mixed mode (dropdown)
 - Wireless Name(SSID):** TRENDnet638
 - Multiple SSID1:** (empty text box)
 - Multiple SSID2:** (empty text box)
 - Multiple SSID3:** (empty text box)
 - Broadcast Network Name (SSID):** Enable Disable
 - BSSID:** 00:11:E0:00:00:00
 - Frequency (Channel):** 2437MHz (Channel 6) (dropdown)
- Wireless Distribution System(WDS)**
 - WDS Mode:** Disable (dropdown)
- HT Physical Mode**
 - Operating Mode:** Mixed Mode Green Field
 - Channel BandWidth:** 20 20/40
 - Guard Interval:** long Auto
 - MCS:** Auto (dropdown)
 - Reverse Direction Grant (RDG):** Disable Enable
 - Extension Channel:** 2457MHz (Channel 10) (dropdown)

At the bottom of the configuration area, there are **Apply** and **Cancel** buttons.

Copyright © 2008 TRENDnet. All Rights Reserved.

AP Mode Support (Point to Point Bridging)

Use the AP Mode setting to enable the Point to Point bridging option of the TEW-638APB. Select the radio button to toggle between the AP Mode enable or disabled the feature. To configure two AP to work together in the bridging mode, add the wireless MAC address of the remote AP in to the AP MAC Addr. (Optional) field. Perform the same process on the second AP using the wireless MAC address from the first configured AP.

Wireless Network	
AP Mode Support	<input checked="" type="radio"/> Enable <input type="radio"/> Disable
AP MAC Addr. (Optional)	<input type="text" value="00:00:00:00:00:00"/> (ex: 00:11:22:33:44:55)

AP Mode enabled

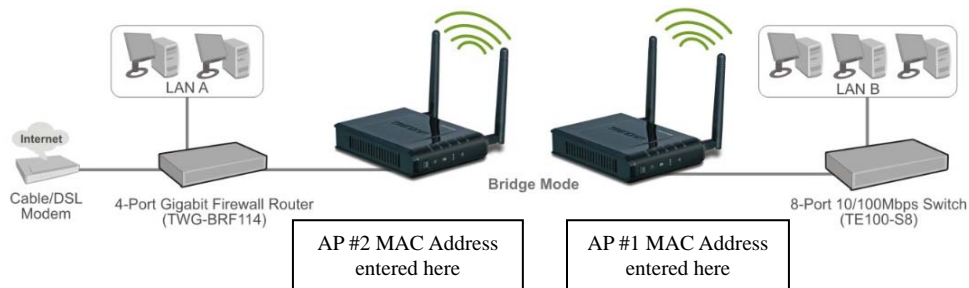

Wireless Mode

If all of the wireless devices you want to connect with this Access Point can connect in the same transmission mode, you can improve performance slightly by choosing the appropriate "Only" mode. If you have some devices that use a different transmission mode, choose the appropriate "Mixed" mode.

Wireless Network	
AP Mode Support	<input type="radio"/> Enable <input checked="" type="radio"/> Disable
Wireless Mode	2.4GHz 802.11 b/g/n mixed mode ▼
Wireless Name(SSID)	2.4GHz 802.11 b/g mixed mode 2.4GHz 802.11 n only 2.4GHz 802.11 b/g/n mixed mode
Multiple SSID1	<input type="text"/>

Wireless Modes

802.11b/g mixed mode (2.4GHz) - This wireless mode works in the 2.4GHz frequency range and will allow both wireless b and wireless g client to connect and access the TEW-638APB at 11Mbps for wireless b, at 54Mbps for wireless g and share access at the same time. Although the wireless b/g operates in the 2.4GHz frequency, it will allow the use of other 2.4GHz client devices (Wireless n/g @ 54Mbps) to connect and access at the same time.

802.11n only (2.4GHz) - This wireless mode works in the 2.4GHz frequency range and will only allow the use of wireless n client devices to connect and access the TEW-638APB up to 300Mbps*. Although the wireless n operates in the 2.4GHz frequency, this mode will only permit wireless n client devices to work and will exclude any other wireless mode and devices that are not wireless n only.

802.11b/g/n mixed mode (2.4GHz) - This wireless mode works in the 2.4GHz frequency range and will only allow the use of wireless g client devices to connect and access the TEW-638APB at 11Mbps for wireless b, 54Mbps for wireless g and up to 300Mbps* for wireless n and share access at the same time. Although the wireless b/g/n operates in the same 2.4GHz frequency, it will allow the use of other 2.4GHz client devices (Wireless b/g/n) to connect and access at the same time.

Wireless Name (SSID)

When you are browsing for available wireless networks, this is the name that will appear in the list (unless Broadcast Network Name is set to Disable, see below). This name is also referred to as the SSID. For security purposes, it is highly recommended to change from the pre-configured network name. Add up to three additional SSIDs to create virtual wireless networks from one wireless Access Point.

Multiple SSID

This Access Point support multiple SSID function, you can assign three more SSID for the TEW-638APB. Create virtual SSID wireless networks (WLAN) with different type of wireless security for each virtual WLAN that is created. When using the wireless adapter wireless site survey tool, there will be additional wireless network to connect with once the feature is enabled.

Multiple SSID (Virtual WLANs)

Add Additional Wireless Network Name (SSID)

To add additional Wireless Network Names simply add the name to the Multiple SSID field and click on apply at the bottom of the page. When finished, go to the Security section in this Users Guide for wireless security configuration.

Wireless Network	
AP Mode Support	<input type="radio"/> Enable <input checked="" type="radio"/> Disable
Wireless Mode	2.4GHz 802.11 b/g/n mixed mode ▼
Wireless Name(SSID)	TRENDnet638
Multiple SSID1	WLAN_2
Multiple SSID2	WLAN_3
Multiple SSID3	WLAN_4
Broadcast Network Name (SSID)	<input checked="" type="radio"/> Enable <input type="radio"/> Disable
BSSID	00:11:E0:02:E0:C2
Frequency (Channel)	AutoSelect ▼

Broadcast Network Name (SSID) Multiple SSIDs

This option allows you to hide your wireless network. When this option is set to enable, your wireless network name is broadcast to anyone within the range of your signal. If you're not using encryption then they could connect to your network. When this mode is disabled, you must enter the Wireless Network Name (SSID) on the client manually to connect to the network.

Frequency (Channel)

A wireless network uses specific channels in the wireless spectrum to handle communication between clients. Some channels in your area may have interference from other electronic devices. Choose the clearest channel to help optimize the performance and coverage of your wireless network.

WDS Mode

When WDS is enabled, this access point functions as a wireless repeater and is able to wirelessly communicate with other APs via WDS links. Note that WDS is incompatible with WPA -- both features cannot be used at the same time. A WDS link is bidirectional; so this AP must know the MAC Address (creates the WDS link) of the other AP, and the other AP must have a WDS link back to this AP. Make sure the APs are configured with same channel number.

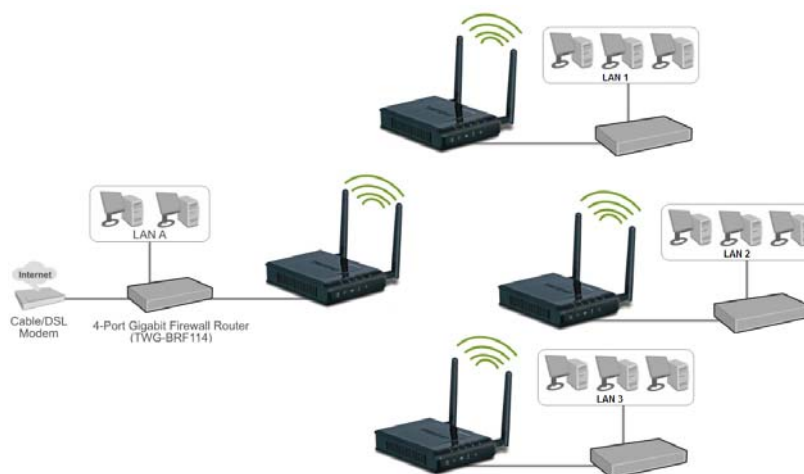

WDS extending coverage with additional APs

Wireless Distribution System(WDS)	
WDS Mode	Enable ▾
EncryptType	NONE ▾
AP MAC Address	<input type="text"/>
AP MAC Address	<input type="text"/>
AP MAC Address	<input type="text"/>
AP MAC Address	<input type="text"/>

WDS configuration option enabled

Operating Mode

If you have both wireless g and wireless n client devices included on your wireless network at the same time, you should choose **Mixed Mode**. And if you only have wireless n client devices on your wireless network, you can choose **Green Field** to enjoy high throughput.

Channel Bandwidth

The "20/40" MHz option is usually best. The other option is available for special circumstances.

Guard Interval

Using "Auto" option can increase throughput. However, it can also increase error rate in some installations, due to increased sensitivity to radio-frequency reflections. Select the option that works best for your installation.

MCS

The Modulation and Coding Scheme (MCS) is a value that determines the modulation, coding and number of spatial channels. This parameter represents transmission rate. By default (Auto) the fastest possible transmission rate will be selected. You have the option of selecting the speed if necessary.

Fix MCS rate for HT rate 0-15

Reserve Direction Grant (RDG)

Disable or enable reserve direction grant. Default is enabled.

Extension Channel

When 20/40 channel bandwidth has been chosen, you should select extension channel to get higher throughput.

HT Physical Mode	
Operating Mode	<input checked="" type="radio"/> Mixed Mode <input type="radio"/> Green Field
Channel BandWidth	<input checked="" type="radio"/> 20 <input type="radio"/> 20/40
Guard Interval	<input type="radio"/> long <input checked="" type="radio"/> Auto
MCS	Auto ▾
Reverse Direction Grant (RDG)	<input type="radio"/> Disable <input checked="" type="radio"/> Enable
Extension Channel	2457MHz (Channel 10) ▾

Wireless Advanced

Advanced Wireless	
Beacon Interval	100 ms (range 20 - 1000, default 100)
Data Beacon Rate (DTIM)	1 ms (range 1 - 255, default 1)
Fragment Threshold	2346 (range 256 - 2346, default 2346)
RTS Threshold	2347 (range 1 - 2347, default 2347)
Short Preamble	<input type="radio"/> Enable <input checked="" type="radio"/> Disable
Short Slot	<input checked="" type="radio"/> Enable <input type="radio"/> Disable
Tx Burst	<input checked="" type="radio"/> Enable <input type="radio"/> Disable
Pkt_Aggregate	<input checked="" type="radio"/> Enable <input type="radio"/> Disable

Wi-Fi Multimedia	
WMM Capable	<input checked="" type="radio"/> Enable <input type="radio"/> Disable
APSD Capable	<input type="radio"/> Enable <input checked="" type="radio"/> Disable

At the bottom of the settings area are "Apply" and "Cancel" buttons. The footer of the page reads "Copyright © 2008 TRENDnet. All Rights Reserved."

Beacon Interval

Beacons are packets sent by a wireless Access Point to synchronize wireless devices. Specify a Beacon Period value between 20 and 1000. The default value is set to 100 milliseconds.

Data Beacon Rate (DTIM)

A DTIM is a countdown informing clients of the next window for listening to broadcast and multicast messages. When the wireless Access Point has buffered broadcast or multicast messages for associated clients, it sends the next DTIM with a DTIM Interval value. Wireless clients detect the beacons and awaken to receive the broadcast and multicast messages. The default value is 1. Valid settings are between 1 and 255.

Fragment Threshold

This setting should remain at its default value of 2346. Setting the Fragmentation value too low may result in poor performance.

RTS Threshold

This setting should remain at its default value of 2347. If you encounter inconsistent data flow, only minor modifications to the value are recommended.

Short Preamble

Use to synchronize communication timing between devices on a network. Disable by default.

Short Slot

Enable or disable short slot. Default is enabled.

Tx Burst

Enable or disable Tx burst. Default is enabled.

Pkt_Aggregate

Enable or disable Pkt aggregate. Default is enabled.

Wi-Fi Multimedia

WMM Capable

Enabling WMM can help control latency and jitter when transmitting multimedia content over a wireless connection.

APSD Capable

Enable or disable APSD (Adaptive power scheduling protocol) capable. Default is enabled.

*Maximum wireless signal rates are referenced from IEEE 802.11 theoretical specifications. Actual data throughput and coverage will vary depending on interference, network traffic, building materials and other conditions

Wireless MAC Filter

The MAC address filter section can be used to filter network access by machines based on the unique MAC addresses of their network adapter(s). It is most useful to prevent unauthorized wireless devices from connecting to your network. A MAC address is a unique ID assigned by the manufacturer of the network adapter.

TRENDnet 300Mbps Wireless N Access Point
TEW-638APB

MAC Filtering Settings

You may setup MAC based firewall rules to protect your network from invalid access.

Wireless MAC Filter Policy

Policy:

Add MAC Address

MAC Address:
(Ex: 00:11:22:33:44:55)

Comment:

Allow MAC Address to connection in system

No.	MAC Address	Comment
<input type="button" value="Delete Selected"/> <input type="button" value="Cancel"/>		

Copyright © 2008 TRENDnet. All Rights Reserved.

Policy

Three policies can be selected - Disable, Allow All & Reject All.

MAC Address

Add MAC Address to follow Policy setting

Wireless Security

- Select SSID:** A dropdown menu labeled "SSID choice" is set to "TRENDnet638".
- Security Mode -- "TRENDnet638":** A dropdown menu labeled "Security Mode" is set to "WEP-OPEN".
- Wire Equivalence Protection (WEP):** A section with a "Default Key" dropdown set to "Key 1" and four rows of "WEP Key" fields (1, 2, 3, 4). Each key field has a "Hex" dropdown menu.

At the bottom of the configuration area are "Apply" and "Cancel" buttons. The footer of the page reads "Copyright © 2008 TRENDnet. All Rights Reserved."

SSID choice

Choose the SSID which need to implement security.

Security Mode

You can disable security mode, or you can choose following modes to enable security – Disable, WEP-OPEN, WEP-SHARED, WEP-AUTO, WPA, WPA-PSK, WPA2, WPA2-PSK, WPA-PSK/WPA2-PSK, WPA/WPA2

Wireless WPS

You can setup security easily by choosing PIN or PBC method to do Wi-Fi Protected Setup.

- WPS Config:** A section where WPS is currently set to 'Enable'. An 'Apply' button is visible below the dropdown.
- WPS Summary:** A table showing the current WPS configuration:

WPS Current Status	Idle
WPS Configured	No
WPS SSID	TRENDnet638
WPS Auth Mode	Open
WPS Encryp Type	None
WPS Default Key Index	1
WPS Key(ASCII)	
AP PIN	0

An 'Reset OOB' button is located below the table.
- WPS Progress:** A section where the WPS mode is set to 'PIN' (selected with a radio button). A 'Client PIN' input field is present, and an 'Apply' button is below it.
- WPS Status:** A section showing the current WPS status as 'WSC:Idle'.

Copyright © 2008 TRENDnet. All Rights Reserved.

WPS mode

Two WPS modes can be selected – PIN & PBC. If PIN is selected, you should enter PIN code of your wireless client device to get wireless connection with this AP.

Wireless Station List

You can monitor stations which associated to this AP.

Client		
MAC Address	PSM	
00:11:E0:02:DF:A1	1	No
00:1D:E0:8D:14:F1	2	Yes

Copyright © 2008 TRENDnet. All Rights Reserved.

Wireless Basic – AP Client

Select the **AP Client** option to use the TEW-638APB as a wireless network adapter. Use this feature to connect other Ethernet devices and allow them to become wirelessly enabled. Select the option **AP Client** and **apply** the setting at the bottom of the window.

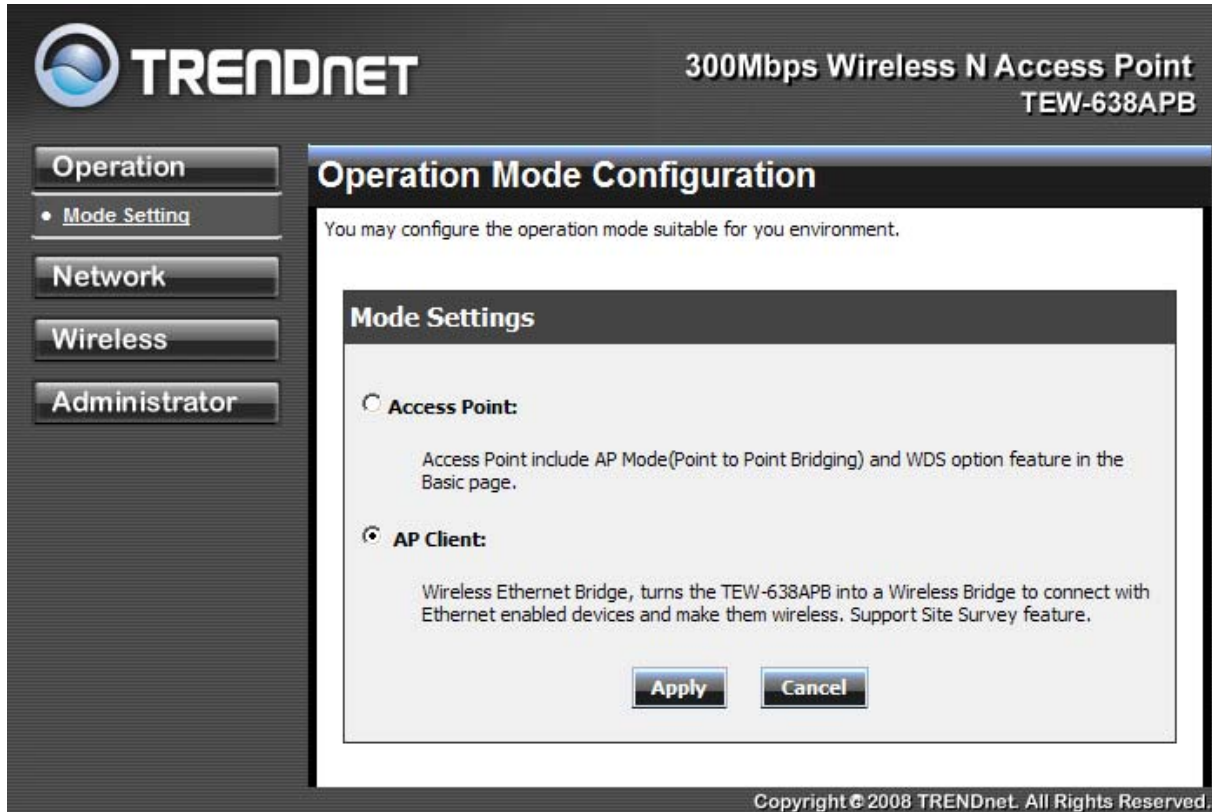

AP Client allows Ethernet enabled devices to become wirelessly enabled.

Wireless settings

View the current Link Status of the TEW-638APB in AP Client mode.

Category	Value
Status	CAMTEST <--> 00-C0-02-D4-B0-E2
Extra Info	Link is Up
Channel	10 <--> 2457000 KHz ; Central Channel: 10
Link Quality	Good 78%
Signal Strength	Normal 50% <input type="checkbox"/> dBm format
Noise Level	Low 43%

Copyright © 2008 TRENDnet. All Rights Reserved.

Profile

Create a custom connection to a specific wireless network. Use this option to make custom profiles and store new profile for later use.

Profile	SSID	Channel	Authentication	Encryption	Network Type
<input type="button" value="Add"/> <input type="button" value="Delete"/> <input type="button" value="Edit"/> <input type="button" value="Activate"/>					

Copyright © 2008 TRENDnet. All Rights Reserved.

Configure the setting to connect to a wireless network, selection option for network type, SSID, and wireless security. The profile can be edited, deleted and made active from this option.

System Configuration	
Profile Name	PROF001
SSID	
Network Type	Infrastructure
Power Saving Mode	<input checked="" type="radio"/> CAM (Constantly Awake Mode) <input type="radio"/> Power Saving Mode
RTS Threshold	<input type="checkbox"/> Used 2347
Fragment Threshold	<input type="checkbox"/> Used 2346

Security Policy	
Security Mode	OPEN

Wire Equivalence Protection (WEP)		
WEP Key Length	64 bit (10 hex digits / 5 ascii keys)	
WEP Key Entry Method	Hexadecimal	
WEP Keys	WEP Key 1 :	
	WEP Key 2 :	
	WEP Key 3 :	
	WEP Key 4 :	
Default Key	Key 1	

Site Survey

Use the **Site Survey** tool to search for wireless networks in the TEW-638APB area. Click on the **Scan** button to search for wireless networks to join. From this window, you can also add your profile to use with the TEW-638APB. Click on the **Connect** button to join a wireless network from this site survey window.

300Mbps Wireless N Access Point
TEW-638APB

Operation

Network

Wireless

- Profile
- Link Status
- Site Survey
- Statistics
- Advance
- QoS
- WPS

Administrator

Station Site Survey

Site survey page shows information of APs nearby. You may choose one of these APs connecting or adding it to profile.

Site Survey							
	SSID	BSSID	RSSI	Chan nel	Encrypti on	Authentica tion	Network Type
<input checked="" type="radio"/>	 CAMTEST	00-C0-02-D4-B0-E2	50%	10	Not Use	OPEN	Infrastructure
<input type="radio"/>	TrendnetSky2	00-14-D1-C0-64-63	39%	1	TKIP; AES	WPA-PSK	Infrastructure
<input type="radio"/>	trendnetsky	00-C0-02-1A-AF-C1	78%	1	WEP	Unknown	Infrastructure
<input type="radio"/>	TrendnetSky2	00-0E-8E-7C-C3-72	34%	1	TKIP	WPA-PSK	Infrastructure
<input type="radio"/>	trendnetma	00-C0-02-90-F4-62	34%	1	WEP	Unknown	Infrastructure

Statistics

View the current operating status of the TEW-638APB, see the Transmit and Receive data.

TRENDNET 300Mbps Wireless N Access Point
TEW-638APB

Operation
Network
Wireless

- Profile
- Link Status
- Site Survey
- **Statistics**
- Advance
- QoS
- WPS

Administrator

Station Statistics

The Status page shows the settings and current operation status of the Station.

Transmit Statistics

Frames Transmitted Successfully	366
Frames Transmitted Successfully Without Retry	295
Frames Transmitted Successfully After Retry(s)	71
Frames Fail To Receive ACK After All Retries	2
RTS Frames Successfully Receive CTS	0
RTS Frames Fail To Receive CTS	0

Receive Statistics

Frames Received Successfully	0
Frames Received With CRC Error	14036
Frames Dropped Due To Out-of-Resource	0
Duplicate Frames Received	1

[Reset Counters](#)

Advance Setting

Use this setting to adjust the wireless environment.

- Advance Configuration:**
 - Wireless Mode(Infra): 2.4GHz 802.11 b/g/n mixed mode
 - Tx Rate: Auto
- HT Physical Mode:**
 - HT Mode: Mixed Mode, Green Field
 - Channel BandWidth: 20, Auto
 - Guard Interval: Long, Auto
 - MCS: AUTO
- 11n Configuration:**
 - MPDU Aggregation: enable

Buttons for 'Apply' and 'RADIO OFF' are located at the bottom of the configuration area.

In **Advance Configuration**, select the **Wireless Mode** for the TEW-638APBto match the speed of the Access Point or wireless Router that will be connecting with. Select the following from the drop down list.

802.11b/g mixed mode (2.4GHz) - This wireless mode works in the 2.4GHz frequency range and will allow both wireless b and wireless g client to connect and access the TEW-638APB at 11Mbps for wireless b, at 54Mbps for wireless g and share access at the same time. Although the wireless b/g operates in the 2.4GHz frequency, it will allow the use of other 2.4GHz client devices (Wireless n/g @ 54Mbps) to connect and access at the same time.

802.11n only (2.4GHz) - This wireless mode works in the 2.4GHz frequency range and will only allow the use of wireless n client devices to connect and access the TEW-638APB up to 300Mbps*. Although the wireless n operates in the 2.4GHz frequency, this mode will only permit wireless n client devices to work and will exclude any other wireless mode and devices that are not wireless n only.

802.11b/g/n mixed mode (2.4GHz) - This wireless mode works in the 2.4GHz frequency range and will only allow the use of wireless g client devices to connect and access the TEW-638APB at 11Mbps for wireless b, 54Mbps for wireless g and up to 300Mbps* for wireless n and share access at the same time. Although the wireless b/g/n operates in the same 2.4GHz frequency, it will allow the use of other 2.4GHz client devices (Wireless b/g/n) to connect and access at the same time.

TX Rate option is only available with 802.11 b/g mixed and 802.11 b/g/n modes, wireless n does not use this setting. Select the throughput transmission from the drop down list (1Mbps~54Mbps).

HT Physical Mode is used to configure the wireless n settings.

Mixed Mode If you have both wireless g and wireless n client devices included on your wireless network at the same time, you should choose.

Green Field if you only have wireless n client devices on your wireless network, you can choose to enjoy high throughput.

Channel Bandwidth

The "20/40" MHz option is usually best. The other option is available for special circumstances.

Guard Interval

Using "Auto" option can increase throughput. However, it can also increase error rate in some installations, due to increased sensitivity to radio-frequency reflections. Select the option that works best for your installation.

MCS

The Modulation and Coding Scheme (MCS) is a value that determines the modulation, coding and number of spatial channels. This parameter represents transmission rate. By default (Auto) the fastest possible transmission rate will be selected. You have the option of selecting the speed if necessary.

11n Configuration is an aggregation process of packing multiple together to reduce the overheads and average them over multiple frames, thus increasing the data rate.

QoS

Use this setting to give the TEW-638APB priority over other wireless networking devices.

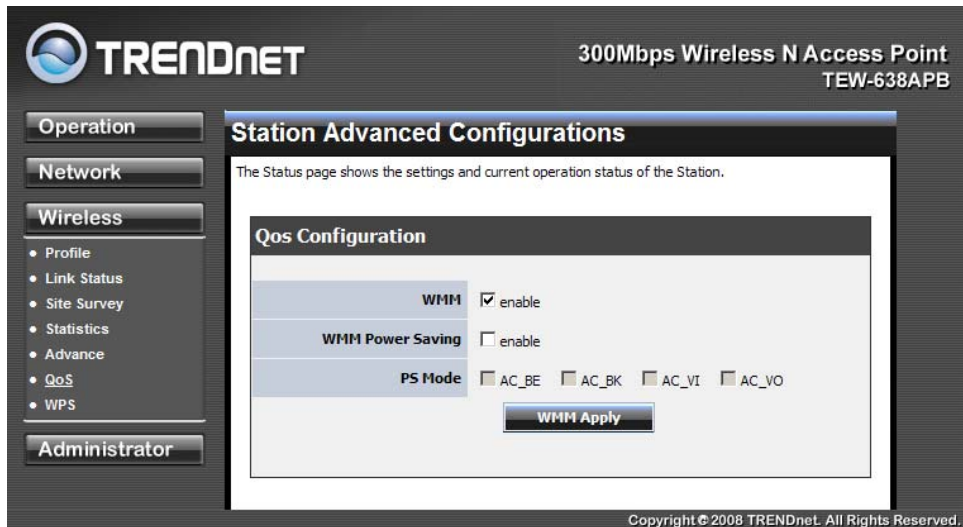

WMM (Wireless Multi-Media) use this feature allows wireless devices to take advantage of the wireless environment over other wireless devices.

WMM Power Saving is an option that allows wireless clients such as notebooks or Laptops to save battery life by sending less transmission during idle times. Add a check mark to enable this option.

PS Mode is used for specific application when using WMM Power Saving mode is enabled, use this feature to help with Quality of Service (QoS) settings; these settings are polled by the priority given to the option in this section.

AC_BE=Best Effort
AC_BK=Background
AC_VI=Video
AC_VO=Voice

WPS

You can setup security easily by choosing PIN or PBC method to do Wi-Fi Protected Setup.

Operation

Network

Wireless

- Profile
- Link Status
- Site Survey
- Statistics
- Advance
- QoS
- WPS

Administrator

Wi-Fi Protected Setup (STA)

You could setup security easily by choosing PIN or PBC method to do Wi-Fi Protected Setup.

WPS AP site survey

No.	SSID	BSSID	RSSI	Ch.	Auth.	Encrypt	Ver.	Status
1	TEW672GR	0011E002E0BE	86%	6	Unknown	WEP	1.0	Conf.

WPS Connection

UUID:2880288028801880a8800011e002e0be
RF Band:2.4G/5G

Refresh Mode: **Enrollee** Client PIN: 01886689 **PIN Start**

PBC Start **Cancel**

Renew PIN

WPS Status

Two WPS modes can be selected – PIN & PBC. If PIN is selected, you should enter PIN code of your wireless client device to get wireless connection with this AP.

Administrator

This Administrator section is used to set password for access to the Web-based management, also provide function of firmware upgrade.

The Administrator tab provides the following configuration options: Management, Upload Firmware, settings, Management and Status.

System Management

At this page, you can configure administrator account and password.

- Administrator Settings:** This section allows configuring the administrator account. It includes a text input field for "Account" with the value "admin" and a password input field with six dots. Below these fields are "Apply" and "Cancel" buttons.
- Device Name Settings:** This section allows configuring the device name. It includes a text input field for "Device Name" with the value "TEW-638AP" and "Apply" and "Cancel" buttons.

At the bottom right of the interface, there is a copyright notice: "Copyright © 2008 TRENDnet. All Rights Reserved."

Administrator Upload Firmware

By assigning firmware location, you can upload firmware at this page.

TRENDNET 300Mbps Wireless N Access Point
TEW-638APB

Operation
Network
Wireless
Administrator

- Management
- Upload Firmware
- Settings Management
- Status

Upgrade Firmware

Upgrade the firmware to obtain new functionality. It takes about 1 minute to upload & upgrade flash and be patient please. Caution! A corrupted image will hang up the system.

Upload Firmware

Location:

Copyright © 2008 TRENDnet. All Rights Reserved.

Administrator Settings Management

You can save system settings by exporting them to a configuration file, restore them by importing the file, or reset them to factory default.

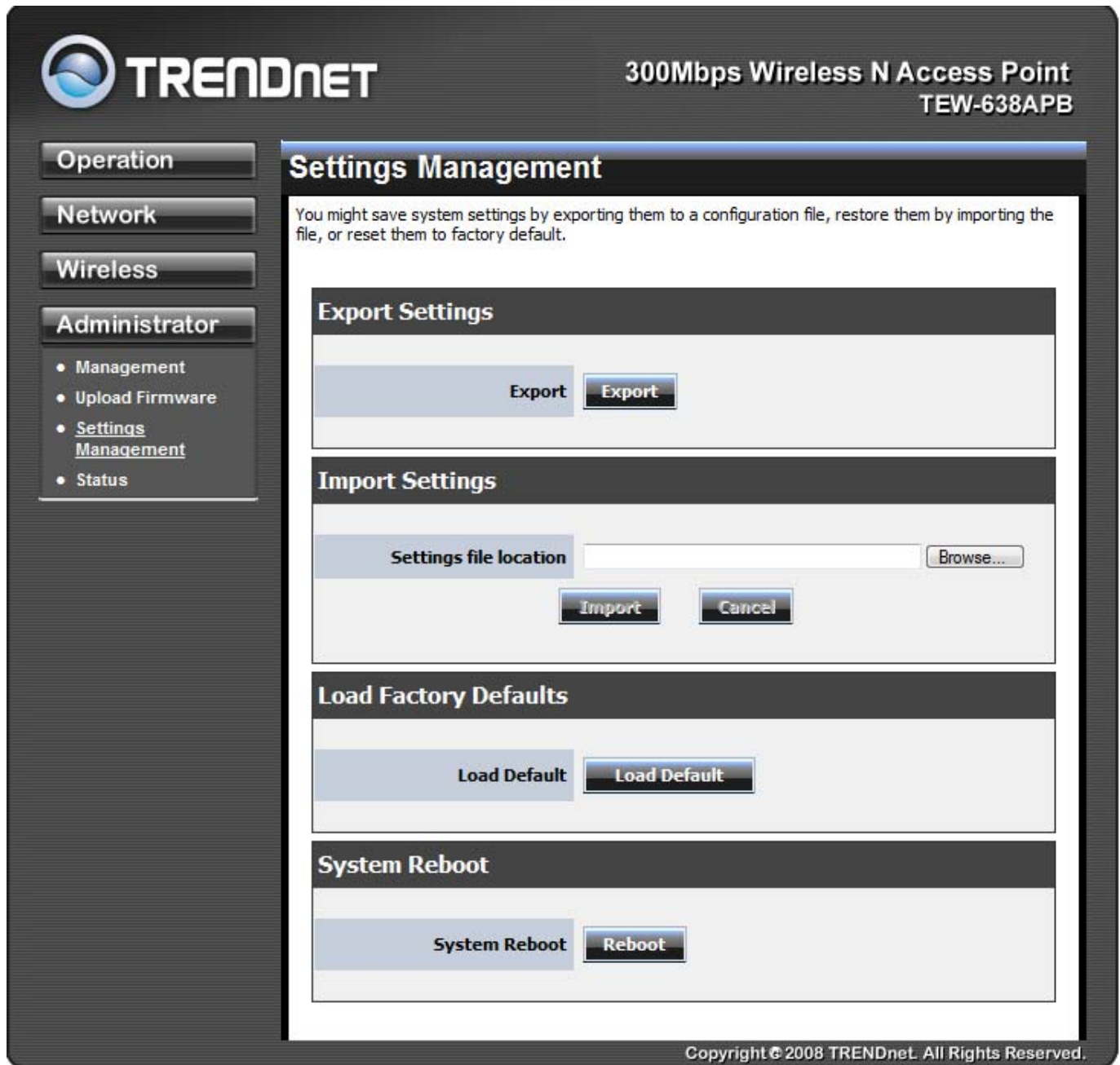

TRENDnet 300Mbps Wireless N Access Point
TEW-638APB

Settings Management

You might save system settings by exporting them to a configuration file, restore them by importing the file, or reset them to factory default.

Export Settings

Export

Import Settings

Settings file location

Load Factory Defaults

Load Default

System Reboot

System Reboot

Copyright © 2008 TRENDnet. All Rights Reserved.

Administrator Status

You can check system information and network configurations on this page.

TRENDnet 300Mbps Wireless N Access Point
TEW-638APB

Operation
Network
Wireless
Administrator

- Management
- Upload Firmware
- Settings Management
- **Status**

Status

The device status.

System Info

Firmware Version	0.0.1.24, 29-Aug-2008
System Up Time	55 mins, 56 secs

Network Configurations

Connected Type	Static IP
MAC Address	00:11:E0:00:00:00
IP Address	192.168.10.100
Subnet Mask	255.255.255.0
Default Gateway	

AP Client

Link Status	N/A
--------------------	-----

Copyright © 2008 TRENDnet. All Rights Reserved.

Glossary

A

Access Control List

ACL. This is a database of network devices that are allowed to access resources on the network.

Access Point

AP. Device that allows wireless clients to connect to it and access the network

Ad-hoc network

Peer-to-Peer network between wireless clients

Address Resolution Protocol

ARP. Used to map MAC addresses to IP addresses so that conversions can be made in both directions.

Advanced Encryption Standard

AES. Government encryption standard

Alphanumeric

Characters A-Z and 0-9

Antenna

Used to transmit and receive RF signals.

ASCII

American Standard Code for Information Interchange. This system of characters is most commonly used for text files

Attenuation

The loss in strength of digital and analog signals. The loss is greater when the signal is being transmitted over long distances.

Authentication

To provide credentials, like a Password, in order to verify that the person or device is really who they are claiming to be

Automatic Private IP Addressing

APIPA. An IP address that that a Windows computer will assign itself when it is configured to obtain an IP address automatically but no DHCP server is available on the network

B

Backward Compatible

The ability for new devices to communicate and interact with older legacy devices to guarantee interoperability

Bandwidth

The maximum amount of bytes or bits per second that can be transmitted to and from a network device

Beacon

A data frame by which one of the stations in a Wi-Fi network periodically broadcasts network control data to other wireless stations.

Bit rate

The amount of bits that pass in given amount of time

Bit/sec

Bits per second

BOOTP

Bootstrap Protocol. Allows for computers to be booted up and given an IP address with no user intervention

Broadcast

Transmitting data in all directions at once

Browser

A program that allows you to access resources on the web and provides them to you graphically

C**CAT 5**

Category 5. Used for 10/100 Mbps or 1Gbps Ethernet connections

Client

A program or user that requests data from a server

Collision

When do two devices on the same Ethernet network try and transmit data at the exact same time.

Cookie

Information that is stored on the hard drive of your computer that holds your preferences to the site that gave your computer the cookie

D**Data**

Information that has been translated into binary so that it can be processed or moved to another device

Data-Link layer

The second layer of the OSI model. Controls the movement of data on the physical link of a network

dBd

Decibels related to dipole antenna

dBi

Decibels relative to isotropic radiator

dBm

Decibels relative to one milliwatt

Decrypt

To unscramble an encrypted message back into plain text

Default

A predetermined value or setting that is used by a program when no user input has been entered for this value or setting

DHCP

Dynamic Host Configuration Protocol: Used to automatically assign IP addresses from a predefined pool of addresses to computers or devices that request them

Digital certificate:

An electronic method of providing credentials to a server in order to have access to it or a network

Direct Sequence Spread Spectrum

DSSS: Modulation technique used by 802.11b wireless devices

DNS

Domain Name System: Translates Domain Names to IP addresses

Domain name

A name that is associated with an IP address

Download

To send a request from one computer to another and have the file transmitted back to the requesting computer

Duplex

Sending and Receiving data transmissions at the same time

Dynamic IP address

IP address that is assigned by a DHCP server and that may change. Cable Internet providers usually use this method to assign IP addresses to their customers.

E**EAP**

Extensible Authentication Protocol

Encryption

Converting data into cyphertext so that it cannot be easily read

Ethernet

The most widely used technology for Local Area Networks.

F

File server

A computer on a network that stores data so that the other computers on the network can all access it

File sharing

Allowing data from computers on a network to be accessed by other computers on the network with different levels of access rights

Firewall

A device that protects resources of the Local Area Network from unauthorized users outside of the local network

Firmware

Programming that is inserted into a hardware device that tells it how to function

Fragmentation

Breaking up data into smaller pieces to make it easier to store

FTP

File Transfer Protocol. Easiest way to transfer files between computers on the Internet

Full-duplex

Sending and Receiving data at the same time

G

Gain

The amount an amplifier boosts the wireless signal

Gateway

A device that connects your network to another, like the internet

Gbps

Gigabits per second

Gigabit Ethernet

Transmission technology that provides a data rate of 1 billion bits per second

GUI

Graphical user interface

H

Half-duplex

Data cannot be transmitted and received at the same time

Hashing

Transforming a string of characters into a shorter string with a predefined length

Hexadecimal

Characters 0-9 and A-F

Hop

The action of data packets being transmitted from one AP to another

Host

Computer on a network

HTTP

Hypertext Transfer Protocol is used to transfer files from HTTP servers (web servers) to HTTP clients (web browsers)

HTTPS

HTTP over SSL is used to encrypt and decrypt HTTP transmissions

Hub

A networking device that connects multiple devices together

I

ICMP

Internet Control Message Protocol

IEEE

Institute of Electrical and Electronics Engineers

IGMP

Internet Group Management Protocol is used to make sure that computers can report their multicast group membership to adjacent APs

IIS

Internet Information Server is a WEB server and FTP server provided by Microsoft

Infrastructure

In terms of a wireless network, this is when wireless clients use an Access Point to gain access to the network

Internet

A system of worldwide networks which use TCP/IP to allow for resources to be accessed from computers around the world

Internet Explorer

A World Wide Web browser created and provided by Microsoft

Internet Protocol

The method of transferring data from one computer to another on the Internet

Internet Protocol Security

IPsec provides security at the packet processing layer of network communication

Internet Service Provider

An ISP provides access to the Internet to individuals or companies

Intranet

A private network

Intrusion Detection

A type of security that scans a network to detect attacks coming from inside and outside of the network

IP

Internet Protocol

IP address

A 32-bit number, when talking about Internet Protocol Version 4, that identifies each computer that transmits data on the Internet or on an Intranet

IPsec

Internet Protocol Security

IPX

Internetwork Packet Exchange is a networking protocol developed by Novell to enable their Netware clients and servers to communicate

ISP

Internet Service Provider

J

Java

A programming language used to create programs and applets for web pages

K

Kbps

Kilobits per second

Kbyte

Kilobyte

L

LAN

Local Area Network

Latency

The amount of time that it takes a packet to get from the one point to another on a network. Also referred to as delay

LED

Light Emitting Diode

Legacy

Older devices or technology

Local Area Network

A group of computers in a building that usually access files from a server

LPR/LPD

"Line Printer Requestor"/"Line Printer Daemon". A TCP/IP protocol for transmitting streams of printer data.

L2TP

Layer 2 Tunneling Protocol

M

MAC address

A unique hardware ID assigned to every Ethernet adapter by the manufacturer.

Mbps

Megabits per second

MDI

Medium Dependent Interface is an Ethernet port for a connection to a straight-through cable

MDIX

Medium Dependent Interface Crossover, is an Ethernet port for a connection to a crossover cable

MIB

Management Information Base is a set of objects that can be managed by using SNMP

Modem

A device that Modulates digital signals from a computer to an analog signal in order to transmit the signal over phone lines. It also Demodulates the analog signals coming from the phone lines to digital signals for your computer

MPPE

Microsoft Point-to-Point Encryption is used to secure data transmissions over PPTP connections

MTU

Maximum Transmission Unit is the largest packet that can be transmitted on a packet-based network like the Internet

Multicast

Sending data from one device to many devices on a network

N

NAT

Network Address Translation allows many private IP addresses to connect to the Internet, or another network, through one IP address

NetBEUI

NetBIOS Extended User Interface is a Local Area Network communication protocol. This is an updated version of NetBIOS

NetBIOS

Network Basic Input/Output System

Netmask

Determines what portion of an IP address designates the Network and which part designates the Host

Network Interface Card

A card installed in a computer or built onto the motherboard that allows the computer to connect to a network

Network Layer

The third layer of the OSI model which handles the routing of traffic on a network

Network Time Protocol

Used to synchronize the time of all the computers in a network

NIC

Network Interface Card

NTP

O

OFDM

Orthogonal Frequency-Division Multiplexing is the modulation technique for both 802.11a and 802.wireless g

OSI

Open Systems Interconnection is the reference model for how data should travel between two devices on a network

OSPF

Open Shortest Path First is a routing protocol that is used more than RIP in larger scale networks because only changes to the routing table are sent to all the other APs in the network as opposed to sending the entire routing table at a regular interval, which is how RIP functions

P

Password

A sequence of characters that is used to authenticate requests to resources on a network

Personal Area Network

The interconnection of networking devices within a range of 10 meters

Physical layer

The first layer of the OSI model. Provides the hardware means of transmitting electrical signals on a data carrier

Ping

A utility program that verifies that a given Internet address exists and can receive messages. The utility sends a control packet to the given address and waits for a response.

PoE

Power over Ethernet is the means of transmitting electricity over the unused pairs in a category 5 Ethernet cable

Port

A logical channel endpoint in a network. A computer might have only one physical channel (its Ethernet channel) but can have multiple ports (logical channels) each identified by a number.

PPP

Point-to-Point Protocol is used for two computers to communicate with each over a serial interface, like a phone line

PPPoE

Point-to-Point Protocol over Ethernet is used to connect multiple computers to a remote server over Ethernet

PPTP

Point-to-Point Tunneling Protocol is used for creating VPN tunnels over the Internet between two networks

Preamble

Used to synchronize communication timing between devices on a network

Q

QoS

Quality of Service

R

RADIUS

Remote Authentication Dial-In User Service allows for remote users to dial into a central server and be authenticated in order to access resources on a network

Reboot

To restart a computer and reload it's operating software or firmware from nonvolatile storage.

Rendezvous

Apple's version of UPnP, which allows for devices on a network to discover each other and be connected without the need to configure any settings

Repeater

Retransmits the signal of an Access Point in order to extend it's coverage

RIP

Routing Information Protocol is used to synchronize the routing table of all the APs on a network

RJ-11

The most commonly used connection method for telephones

RJ-45

The most commonly used connection method for Ethernet

RS-232C

The interface for serial communication between computers and other related devices

RSA

Algorithm used for encryption and authentication

S

Server

A computer on a network that provides services and resources to other computers on the network

Session key

An encryption and decryption key that is generated for every communication session between two computers

Session layer

The fifth layer of the OSI model which coordinates the connection and communication between applications on both ends

Simple Mail Transfer Protocol

Used for sending and receiving email

Simple Network Management Protocol

Governs the management and monitoring of network devices

SIP

Session Initiation Protocol. A standard protocol for initiating a user session that involves multimedia content, such as voice or chat.

SMTP

Simple Mail Transfer Protocol

SNMP

Simple Network Management Protocol

SOHO

Small Office/Home Office

SPI

Stateful Packet Inspection

SSH

Secure Shell is a command line interface that allows for secure connections to remote computers

SSID

Service Set Identifier is a name for a wireless network

Stateful inspection

A feature of a firewall that monitors outgoing and incoming traffic to make sure that only valid responses to outgoing requests are allowed to pass through the firewall

Subnet mask

Determines what portion of an IP address designates the Network and which part designates the Host

Syslog

System Logger -- a distributed logging interface for collecting in one place the logs from different sources. Originally written for UNIX, it is now available for other operating systems, including Windows.

T

TCP

Transmission Control Protocol

TCP/IP

Transmission Control Protocol/Internet Protocol

TCP Raw

A TCP/IP protocol for transmitting streams of printer data.

TFTP

Trivial File Transfer Protocol is a utility used for transferring files that is simpler to use than FTP but with less features

Throughput

The amount of data that can be transferred in a given time period

Traceroute

A utility displays the routes between you computer and specific destination

U

UDP

User Datagram Protocol

Unicast

Communication between a single sender and receiver

Universal Plug and Play

A standard that allows network devices to discover each other and configure themselves to be a part of the network

Upgrade

To install a more recent version of a software or firmware product

Upload

To send a request from one computer to another and have a file transmitted from the requesting computer to the other

UPnP

Universal Plug and Play

URL

Uniform Resource Locator is a unique address for files accessible on the Internet

USB

Universal Serial Bus

UTP

Unshielded Twisted Pair

V

Virtual Private Network

VPN: A secure tunnel over the Internet to connect remote offices or users to their company's network

VLAN

Virtual LAN

Voice over IP

Sending voice information over the Internet as opposed to the PSTN

VoIP

Voice over IP

W

Wake on LAN

Allows you to power up a computer through its Network Interface Card

WAN

Wide Area Network

WCN

Windows Connect Now. A Microsoft method for configuring and bootstrapping wireless networking hardware (access points) and wireless clients, including PCs and other devices.

WDS

Wireless Distribution System. A system that enables the interconnection of access points wirelessly.

Web browser

A utility that allows you to view content and interact with all of the information on the World Wide Web

WEP

Wired Equivalent Privacy is security for wireless networks that is supposed to be comparable to that of a wired network

Wi-Fi

Wireless Fidelity

Wi-Fi Protected Access

An updated version of security for wireless networks that provides authentication as well as encryption

Wide Area Network

The larger network that your LAN is connected to, which may be the Internet itself, or a regional or corporate network

Wireless ISP

A company that provides a broadband Internet connection over a wireless connection

Wireless LAN

Connecting to a Local Area Network over one of the 802.11 wireless standards

WISP

Wireless Internet Service Provider

WLAN

Wireless Local Area Network

WPA

Wi-Fi Protected Access. A Wi-Fi security enhancement that provides improved data encryption, relative to WEP.

X

xDSL

A generic term for the family of digital subscriber line (DSL) technologies, such as ADSL, HDSL, RADSL, and SDSL.

Y

Yagi antenna

A directional antenna used to concentrate wireless signals on a specific location

Z

#

1

802.11

A family of specifications for wireless local area networks (WLANs) developed by a working group of the Institute of Electrical and Electronics Engineers (IEEE).

TRENDnet[®]

Product Warranty Registration

Please take a moment to register your product online.
Go to TRENDnet's website at <http://www.trendnet.com/register>

TRENDnet[®]

20675 Manhattan Place
Torrance, CA 90501
USA