

TEW-611BRP F.A.Q.

Q: How do I change the IP address of my TEW-610APB?

A: Step 1. Open your web browser and type the IP address of the TEW-611BRP in the address bar. The default IP address is 192.168.1.01. At the login, enter your username (admin) and leave the password field blank. There is no default password.

Step 2. Click “Tools” at the top of the page.

Step 3. Click “Admin” on the left hand side.

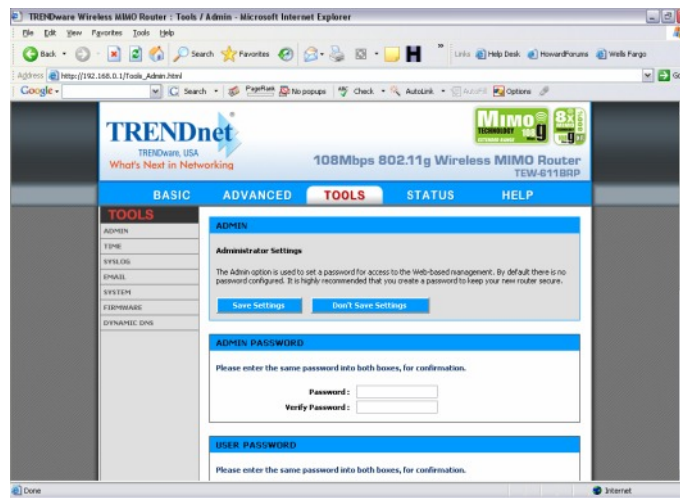

Step 3. Enter your desired password in the “Admin Password” section.

Q: What can I do if I forgot my password or want to reset back to factory defaults?

A: Locate the reset button on the back of the unit. Press and hold it in for approximately 15 seconds.



Q: How do I save or reload the configuration of my router?

A: Step 1. Open your web browser and type the IP address of the TEW-611BRP in the address bar. The default IP address is 192.168.0.1. At the login, enter your username (admin) and leave the password field blank. There is no default password.

Step 2. Click “Tools” at the top of the page.

TEW-611BRP F.A.Q.

Step 3. Click “Admin” on the left hand side.

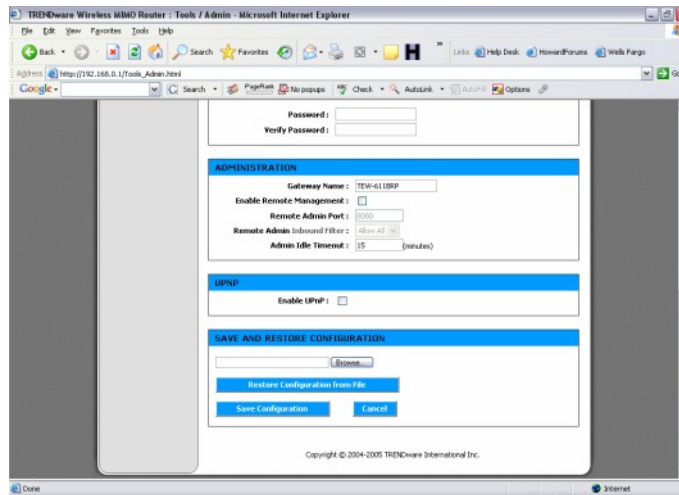

Step 4. Click on “Save Configuration” under the Save and Restore Configuration section to save the configuration file.

Step 5. To restore a previously saved configuration Click “Browse”, locate and select a previously saved configuration file and click “Restore Configuration from File”.

Q: How do I upgrade the firmware on my router?

A: Step 1. Open your web browser and type the IP address of the TEW-611BRP in the address bar. The default IP address is 192.168.1.01. At the login, enter your username (admin) and leave the password field blank. There is no default password.

Step 2. Click “Tools” at the top of the page.

Step 3. Click “Firmware” on the left hand side.

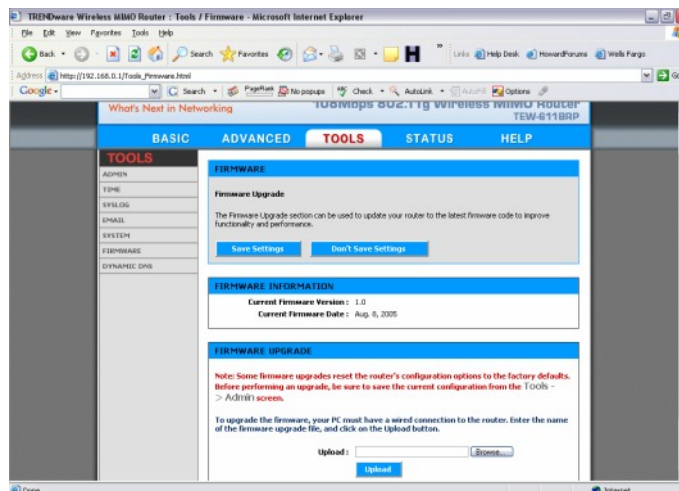

Step 4. Click “Browse” under the “Firmware Upgrade” section. Locate and select a firmware file and click “Upload”.

TEW-611BRP F.A.Q.

Q: What is the default IP address, Username and Password for my TEW-611BRP?

A: The default IP address is <http://192.168.0.1>. The default username is **admin** and the password is blank.

Q: How do I change the IP address of my TEW-611BRP?

A: Step 1. Open your web browser and type the IP address of the TEW-611BRP in the address bar. The default IP address is 192.168.1.01. At the login, enter your username (admin) and leave the password field blank. There is no default password.

Step 2. Click “**Basic**” at the top of the page.

Step 3. Click “**LAN**” on the left hand side.

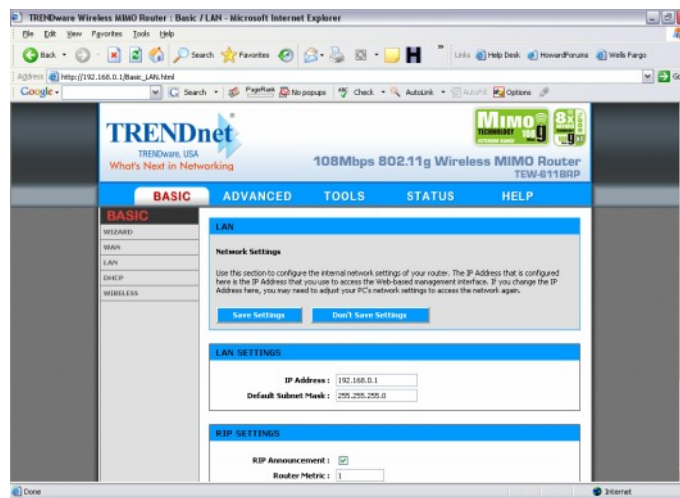

Step 4. Enter the new IP address into the “IP Address” field under the “LAN Settings” section.

Q: How do I configure the router through the web-based configuration?

A: Open your web browser and type the IP address of the TEW-611BRP in the address bar. The default IP address is 192.168.0.1. At the login, enter your username (admin) and leave the password field blank. There is no default password.

TEW-611BRP F.A.Q.

Q: How do I enable encryption on my Access Point?

A: Step 1. Open your web browser and type the IP address of the TEW-611BRP in the address bar. The default IP address is 192.168.1.01. At the login, enter your username (admin) and leave the password field blank. There is no default password.

Step 2. Click “**Basic**” at the top of the page.

Step 3. Click “**Wireless**” on the left hand side.

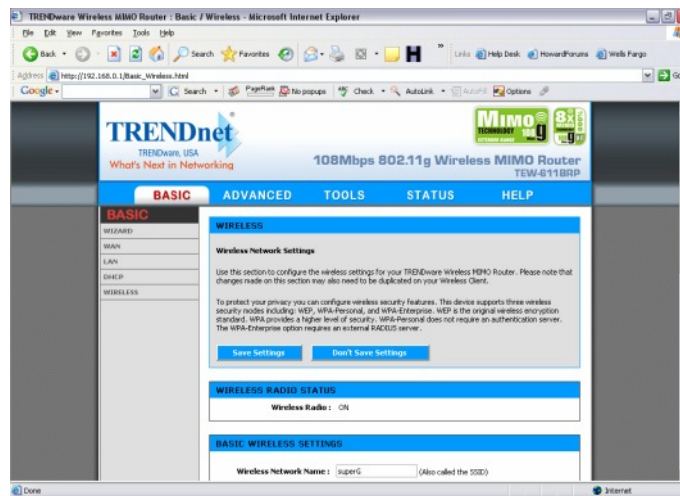

Step 4. Click “**WEP**”.

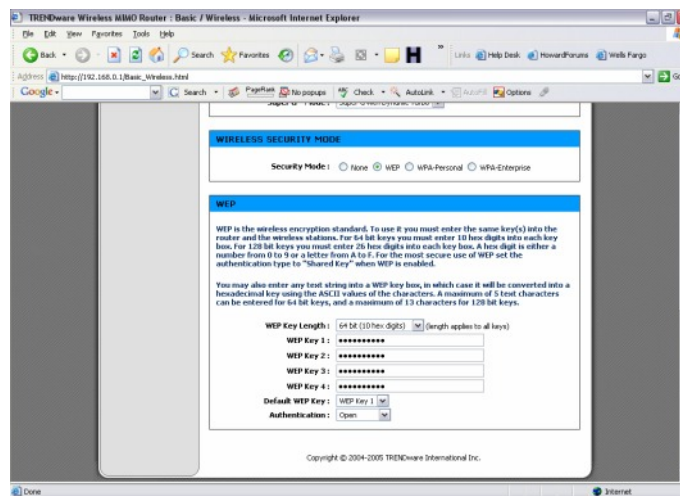

Step 5. Enter in the desired encryption values.

TEW-611BRP F.A.Q.

Q: Where can I find the MAC address of my TEW-611BRP?

A: The MAC Address is located on the bottom of the TEW-611BRP. Alternatively you can check by doing the following.

Step 1. Open your web browser and type the IP address of the TEW-611BRP in the address bar. The default IP address is 192.168.1.01. At the login, enter your username (admin) and leave the password field blank. There is no default password.

Step 2. Then click “**Status**”.

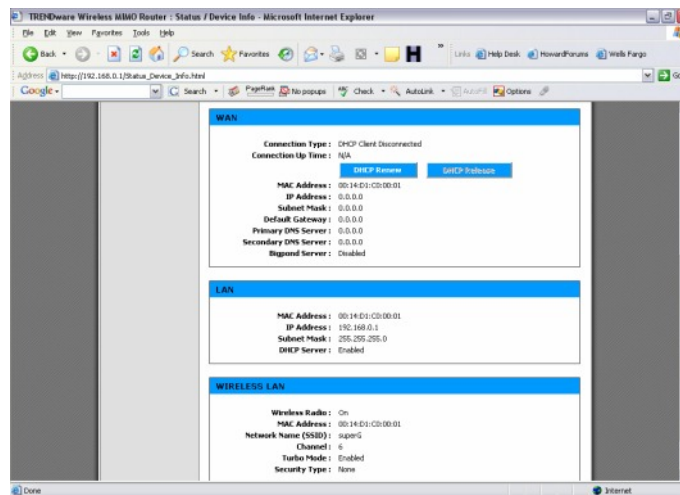

Q: How do I forward ports in my router?

A: Well Known Ports

Step 1. Open your web browser and type the IP address of the TEW-611BRP in the address bar. The default IP address is 192.168.1.01. At the login, enter your username (admin) and leave the password field blank. There is no default password.

Step 2. Click on “**Cancel**” if the Setup Wizard comes up.

Step 3. Click “**Advanced**” at the top of the page.

TEW-611BRP F.A.Q.

Step 4. Click “Virtual Server” on the left hand side.



Step 5. If it is a “well known” port highlight the Service under the “Name” section.

Step 6. Click “Enable”.

Step 7. Type the IP address of the computer that you want the port forwarded to. Or select it from the box.

Step 8. Click “Save”.

Custom Ports

Step 1. Open your web browser and type the IP address of the TEW-611BRP in the address bar. The default IP address is 192.168.1.01. At the login, enter your username (admin) and leave the password field blank. There is no default password.

Step 2. Click on “Cancel” if the Setup Wizard comes up.

Step 3. Click “Advanced” at the top of the page.

Step 4. Click “Gaming” on the left hand side.

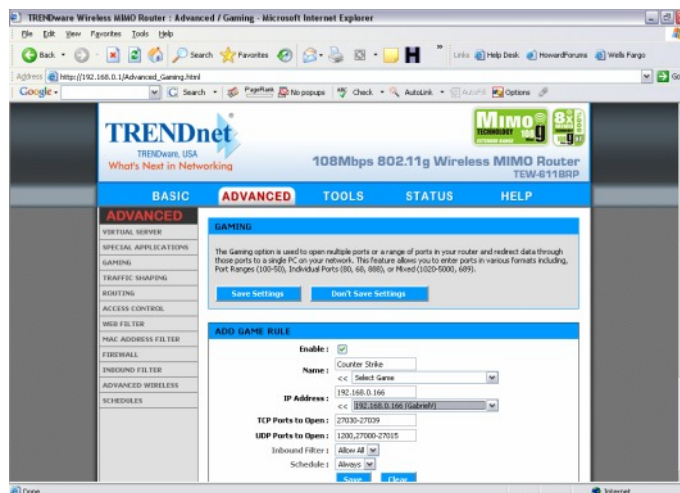

TEW-611BRP F.A.Q.

Step 5. For Custom ports click "**Enable**".

Step 6. Type the name of the application.

Step 7. Choose the protocol(s).

Step 8. Enter in the port; public and private should be the same.

Step 9. Click "**Save**".