

User's Guide

**TV-IP602WN**  
1.01

CONTENTS

About This User’s Guide..... iv

Before You Start..... iv

Packing List..... iv

System Requirements ..... v

Default Settings..... vi

**INTRODUCTION ..... 7**

    Features and Benefits ..... 7

**Camera Hardware Components ..... 8**

    Front Panel Components ..... 8

    LED Indicators ..... 8

    Rear Panel Components ..... 9

**INSTALLING THE CAMERA..... 11**

    Attach Camera to Stand..... 11

    Connect Ethernet Cable ..... 12

    Connect Power using AC Adapter and Power on Camera ..... 12

    Reset Camera ..... 13

**SETUPWIZARD..... 14**

**USING THE CAMERA WEB MANAGER ..... 31**

**Accessing the Camera Video Display ..... 31**

    Login..... 32

    Web Manager and Live Video Display Page ..... 33

    Live Video Display User Interface ..... 34

**Camera Configuration Setup ..... 37**

    Wizard ..... 38

    System..... 42

    Network ..... 44

    Video/Audio ..... 47

    Action ..... 49

    Motion Detection..... 53

    Tools..... 53

    Device Info ..... 54

**IPVIEW PRO 2.0 ..... 56**

    IPView Pro 2.0 User Interface ..... 59

    Camera configuration with IPView Pro 2.0..... 62

    Schedule Recording with IPView Pro 2.0 ..... 64

    Setup Motion Detection and Digital Input with IPView Pro 2.0 ..... 66

    IPView Pro 2.0 Recording Options ..... 68

    IPView Pro 2.0 Other Options ..... 69

**PLAYING VIDEO FILES ON A COMPUTER ..... 70**

Load Saved Video Files..... 71

Play Video Files ..... 72

ffdshow ..... 73

**TECHNICAL SPECIFICATIONS ..... 79**

## About This User's Guide

This User Guide provides instructions on how to install the TV-IP602WN ProView Wireless N Pan/Tilt Internet Camera and use it for camera monitoring applications. Camera monitor applications are accessible through an Ethernet or 802.11b/g/n wireless local area network.

## Before You Start

Please read and make sure you understand all the prerequisites for proper installation of your new wireless Network Camera. Have all the necessary information and equipment on hand before beginning the installation.

## Packing List

Open the shipping carton and carefully remove all items. In addition to this Manual, ascertain that you have:

- One TV-IP602WN ProView Wireless N Pan/Tilt Internet Camera
- Two Detachable Antenna
- One Power Adapter(12V DC, 1.5A)
- One Network Cable
- One CD-ROM (Utility & User's Guide)
- One Multi-Language Quick Installation Guide
- One Metal Mounting Plate
- 2x M3 6mm Screws for screwing the Camera to the Metal Plate
- 2x M3 16mm Screws for mounting the Camera to a wall or ceiling

If any of the above items are missing, please contact your reseller.

**CAUTION:** If powering up the camera with DC power, the Camera must be used with the power adapter included with the device.

## System Requirements

### Computer

- CPU: P4 2.8GHz or above
- Memory: 1G or above (4GB recommended if monitoring more than one camera)
- VGA Resolution: 1024 x 768 or above (Independent Display Card recommended)
- Network Card
  - For cabled connections: 10BASE-T Ethernet or 100BASE-TX Fast Ethernet Network Interface Card
  - For wireless connections: 802.11b/g/n series Wireless Interface Card
- CD-ROM Drive for Setup Wizard on Installation CD-ROM
- IPView Pro 2.0 Application Users must use Microsoft® Windows® XP, Vista, and 7 Operating System with:
  - Internet Explorer 7.0 or above
  - Mozilla Firefox 3.5 or above with Java Applet requires JVM (J2SE 1.5 or later, or JRE (J2SE) 6.0 or later).
  - Apple Safari 4.0 or above with Java Applet requires JVM (J2SE 1.5 or later, or JRE (J2SE) 6.0 or later).

**Note:** When you connect multiple cameras and monitor their images synchronously, it is recommended to use a high performance system, such as a Pentium 4 2.8GHz PC.

### Network

- Local Area Network: 100Base-TX Fast Ethernet
- Wireless Local Area Network: IEEE 802.11b/g/n Wireless LAN

## Default Settings

Use the default settings to access the web-based management software and live video display.

Default configuration settings	
<b>Username</b>	This is the Username you will be prompted to enter when you access the TV-IP602WN configuration screens using a Web browser. The default Username is <b>admin</b> .
<b>Password</b>	This is the Password you will be prompted to enter when you access the configuration windows using a Web browser. The default Password is <b>admin</b> .
<b>IP address</b>	This is the IP address you will enter into the Address field of your Web browser to access the camera monitor screen and configuration menus using a Web Browser. The camera uses DHCP for IP settings by default. If a DHCP server is not detected, the default IP address is 192.168.10.30. (Make sure your computer is configured to belong to the 192.168.10.X subnet if using the default IP address of the camera.)
<b>Subnet Mask</b>	The default subnet mask is 255.255.255.0.

## Introduction

The TV-IP602WN ProView Wireless N Pan/Tilt Internet Camera is a standalone system that can be connected directly to an Ethernet or Fast Ethernet connection. The TV-IP602WN also supports wireless transmissions based on the IEEE 802.11b/g/n standard. Compared to a conventional PC camera, the Pan/Tilt Internet Wireless Camera features a built-in CPU and web-based solution that can provide a cost-effective way of transmitting real-time high-quality video images for monitoring. The Camera can be managed remotely, allowing you to use a Web browser to access the Camera from any notebook/desktop computer over an intranet or the Internet. The simple installation procedures and Web-based interface allows you to easily integrate the Camera into your network. With comprehensive application support, the Internet Camera is an ideal solution for remotely monitored, high quality and high performance video images.

## Features and Benefits

**Easy to use** - The Camera is a standalone system with built-in CPU, no special hardware or software is required. The camera supports DirectX 9.0; therefore, the only requirement you need is the web browser software such as Internet Explorer 7.0 or above. Once you have a valid IP address, just connect it and you can view the picture and receive sound from your camera. In addition, the Camera's pan/tilt/zoom function allows you to adjust the Camera for optimal viewing angles and zoom strength.

**Pan and Tilt capability** - You can pan the Camera to the left or right ( $-156^{\circ} \sim +156^{\circ}$ ) and tilt the Camera up or down ( $-45^{\circ} \sim +70^{\circ}$ ) using the Web Configuration Utility. Further, you can also zoom up to a maximum of 16x optical zoom.

**Motion detection and event triggered digital image or video recording** – Use the Motion Detection to take a snapshot or digital video record of objects that move through a selected area of the video display.

**Live audio for listen and speaking** - The built-in mic is useful for listening for noise or voices in front of the camera. The sensitivity can be adjusted to pick up faint noise. An audio output connection allows use of external speakers for two way communication from the operator's station.

**Supports variety of platforms** - The camera supports TCP/IP networking, SMTP e-mail, HTTP and other Internet related protocols. It can be utilized in a mixed operating system environment, including Windows XP/Vista/7. Moreover, it can be integrated easily into other www/ Intranet applications.

**Web configuration** - Applying a standard web browser, the administrator can configure and manage the camera directly from its own web page via the Intranet or Internet. Up to 20 user accounts are permitted with privilege settings controlled by the administrator.

**Remote Utility** - The powerful IPView Pro 2.0 application assigns the administrator with a pre-defined user ID and password, allowing the administrator to modify the camera settings from the remote site via Intranet or Internet. When new firmware is available, you can also upgrade remotely over the network for added convenience. Users are also allowed to monitor the image, and take snapshots.

Camera Hardware Components

Below is a summary description of the camera hardware:

Front Panel Components

Front panel of TV-IP602WN

LED Indicators

LNK	<p>This LED indicator lights steady orange when a valid Ethernet link is established. It blinks orange when the video data is received or transmitted through the Ethernet link.</p> <p>This LED also indicates the WPS status. The LED lights green when the Camera has made a successful WPS connection. The LED will blink 0.5 times per second when a WPS connection is trying to be established. The LED will blink 0.1 times per second if the WPS connection has failed.</p>
PWR	<p>This LED indicator lights green when the camera is powered on. It remains dark when powered off.</p>

### Rear Panel Components

The power connection to the camera when fitted with the Infrared lens is split between the camera body and lens using the power connection adapter cable attached to the infrared lens. All other cables connect to the camera at the rear panel.

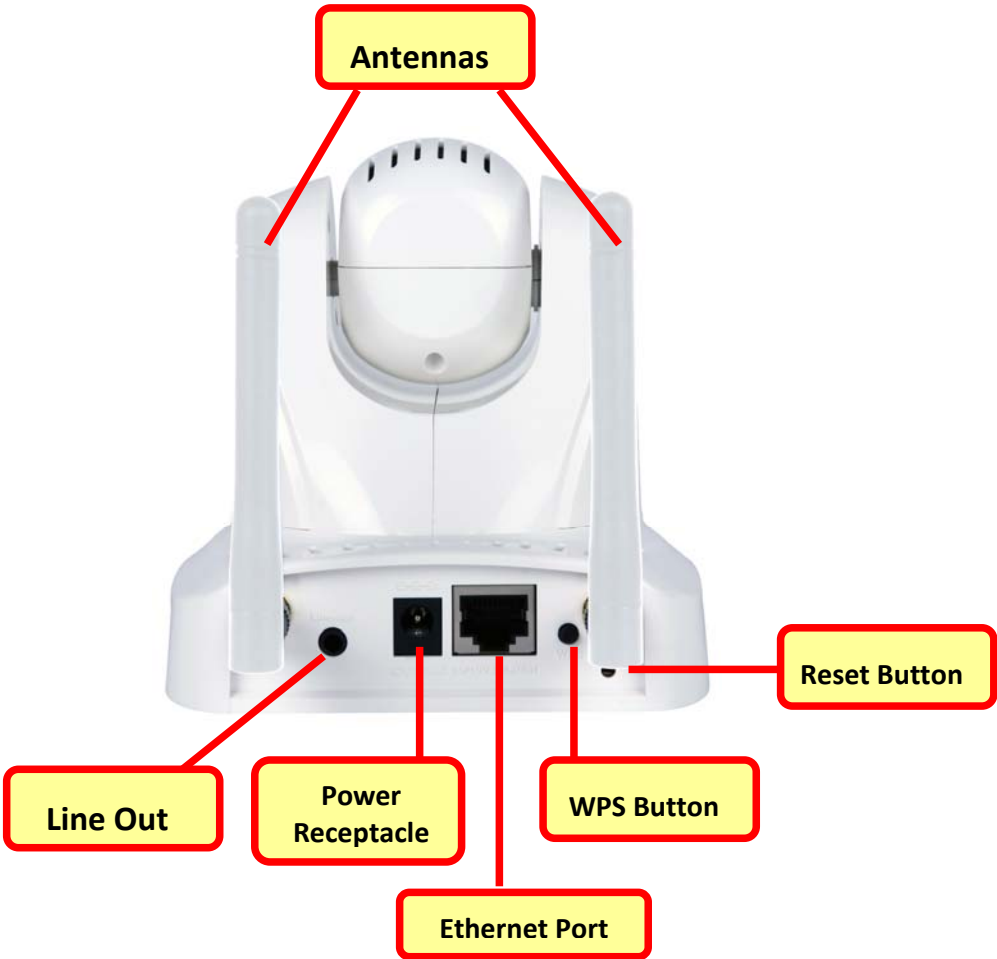

Rear Panel view of TV-IP602WN

Antennas	The threaded posts are used for attaching the antennas. Fasten the antennas securely to the posts.
Reset Button	Use to reset device to factory default settings including IP address and administrator user name and password.
WPS Button	Use to setup the Wi-Fi Protected Setup (WPS) function.
Ethernet Port	Connect to Ethernet LAN. The port is auto MDI-II/MDI-X and auto-negotiation for port speed.

---

**TV-IP602WN ProView Wireless N Pan/Tilt Internet Camera**

---

<b>Power receptacle</b>	Connect power adapter shipped with the camera and plug into suitable power source.
<b>Line Out</b>	The audio line out receptacle is a mini-plug audio connection for speakers.

## Installing the Camera

The camera is intended for indoor use. The camera, the power adapter and power source should be protected from water and moisture, excessive heat, direct sunlight and cold. Make sure the power adapter and its cord and the Ethernet cable are safely arranged so they do not create a tripping hazard and will not be disturbed by people or objects moving past.

### Attach Camera to Stand

To attach the metal plate carry out the following:

1. Remove the two rubber pads under the base of the Camera.
2. Slide the metal plate onto the base of the Camera, making sure that the two holes on the base of the Camera align with the two screw holes on the base of the Camera.
3. Secure the metal plate to the base of the Camera with the two screws provided.
4. The Camera can now be mounted to the ceiling or a wall. See the diagram below for more information.

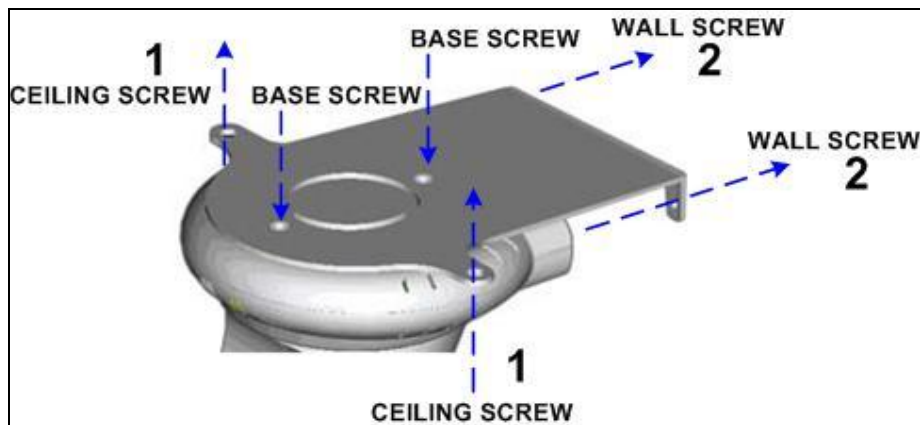

1. Install the Camera to the ceiling using the two ceiling screws (1);  
Or,
2. Install the Camera using the two wall screws (2).

## Connect Ethernet Cable

To connect the camera to your network, connect a Category 5 or better Ethernet cable to the network cable connector located on the camera's left side panel, and then attach it to the network. The Ethernet port will automatically detect and adjust to the speed (10 or 100 Mbps) and polarity (Auto-MDIX) of the connection.

## Connect Power using AC Adapter and Power on Camera

To provide power to the camera, connect the AC power adapter to the DC power input connector, also located on the camera's left side panel, and then plug it to the electrical outlet. As with any electrical device, make sure the power source and camera are located in an area where it is not going to get wet or present an electrical hazard.

**CAUTION:** The Camera must be used with the power adapter included with the device.

## Reset Camera

A manual reset can be conducted by following the procedure below. The reset button is located on the rear panel of the camera. To reset the system settings to factory defaults, please follow these steps:

1. Leave the camera powered on, do not disconnect the power.
2. Use a paper clip or similar object to press the reset button and hold. The reset button is located on the rear panel of the device. See the Rear Panel Components picture above to locate the reset button.
3. Keep the button pressed about 10 seconds.
4. Release the button.

The camera will then automatically reboot itself. Upon restarting the camera loads the factory default configuration settings. The default IP address **192.168.10.30** and subnet mask **255.255.255.0** will be applied unless a DHCP server is actively connected to the network. The administrator's default user name is **admin** and the password is **admin**. Use the SetupWizard shipped with the camera to reconfigure it or access it through the web-based management software.

## SetupWizard

This section describes the how to setup a camera using the SetupWizard. To install the SetupWizard on a system running Windows, launch the SetupWizard on the installation CD-ROM and follow the setup instructions. Once the software is installed, the SetupWizard utility is ready for use.

### Installing the SetupWizard

1. Click the **Setup Wizard** button for the Auto-Run menu screen. The InstallShield Wizard will appear:

- Click **Next** to continue.

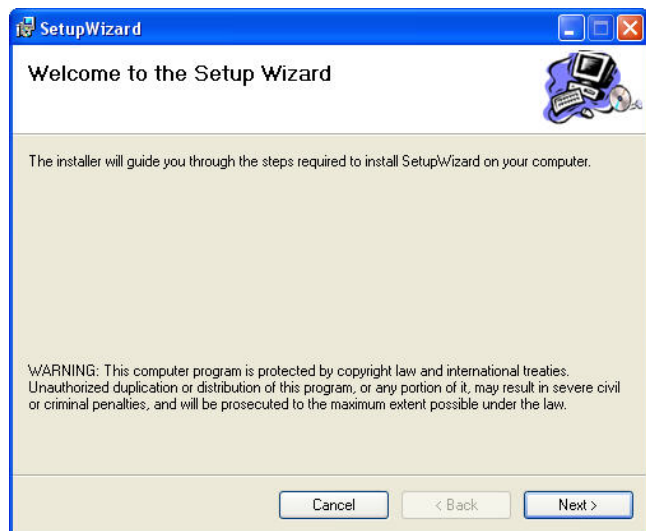

2. The next window asks you whether you want to accept the License Agreement or not.

- If you agree with the Licensing Agreement, click the **I Agree** radio button and the **Next >** button.
- If you don't agree with the Licensing Agreement, click the **I Do Not Agree** radio button to exit the install wizard.

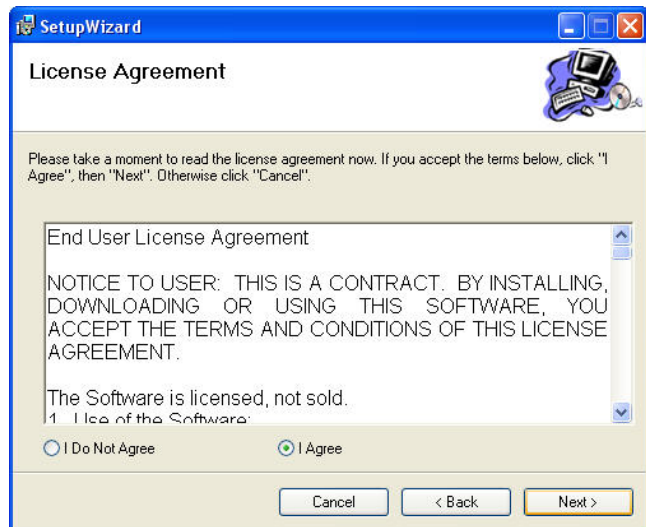

3. The following window appears asking you to choose the desired installation location. By default the destination location is C:\Program Files\TRENDnet\SetupWizard\.

- Click the **Browse** button to change the default installation location.
- Click **Next** to continue.

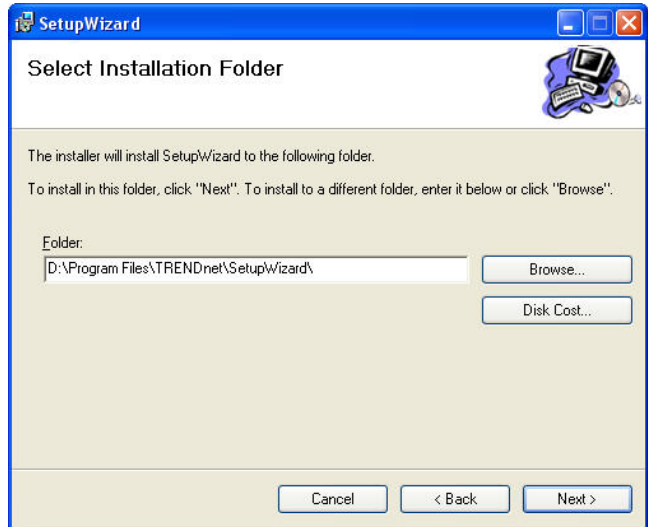

4. The following window appears informing you that the installation is ready to start:

- Click **Next** to start the installation.

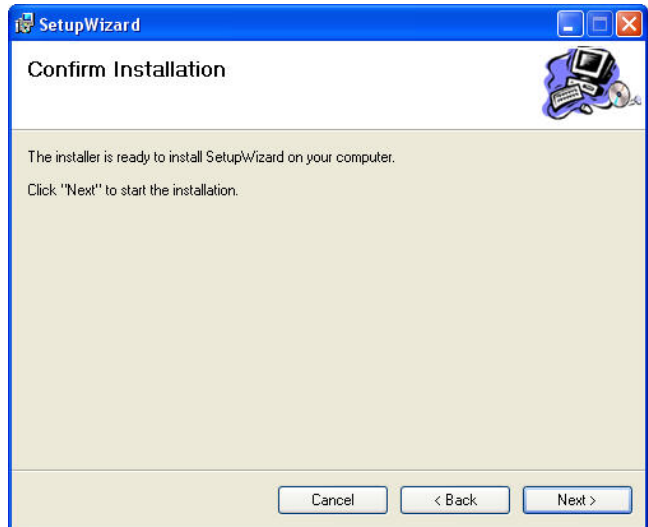

5. The software will start to install. The following window appears, showing the progress of the installation:

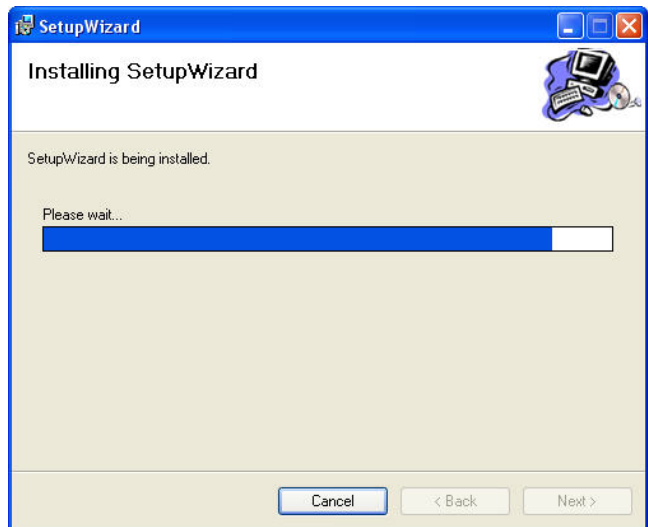

6. When installation is complete the following window appears to confirm that the SetupWizard has installed successfully:
  - Click **Close** to exit the installation.

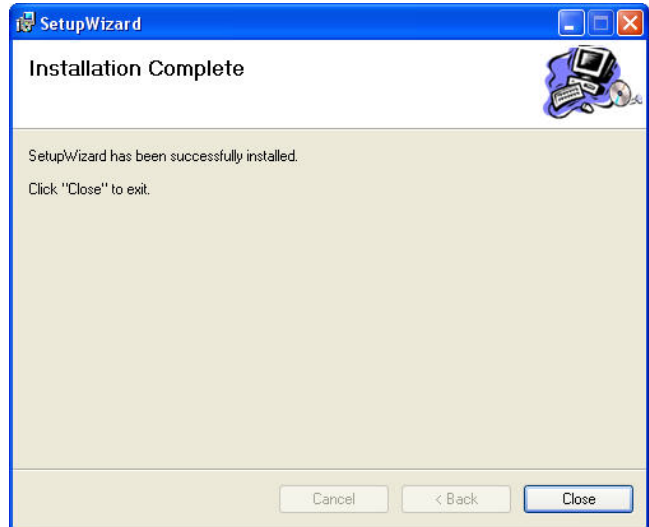

After installing the SetupWizard, the application program for the Camera is automatically installed on your computer.

### Launching the SetupWizard

To launch the SetupWizard, double click the **SetupWizard shortcut** on your desktop or click **Start > Programs > TRENDnet > SetupWizard > SetupWizard**.

### SetupWizard- Install Your Camera

- Connect the camera to your LAN using the provided RJ45 cable.
- Connect the AC Power Adapter to the back of the camera and to a live power socket.
- Click **Next** to continue.

### SetupWizard- Select Your Camera

The following screen appears showing the cameras that have been found on your network:

**TRENDnet** Setup Wizard

**Select Your Camera**

Please select a camera in the camera list then click "Next" or try to link it with web browser. If you can't find specified camera, please check your camera's wire link then click "Re-scan" again.

Name	IP Address	Model	MAC
TV-IP602WN	192.168.10.30	TV-IP602WN	5C338E412AF0

Re-Scan Link Next Exit

Copyright © 2010 TRENDnet, Inc. All rights reserved.

- Click the camera you want to configure.
- Click **Next** to continue.

### SetupWizard- Authentication

On the following screen type in the ID and Password that you will use to configuring the camera settings:

- Type a *User ID* in the **ID** field.
- Type the *password* of the User in the **Password** field.
- Click **Next** to continue.

## SetupWizard- Other Settings

The following window allows you to configure additional camera settings:

- Other Settings**: A section header.
- Instructions**: A paragraph stating: 'You can have a name for the camera. And you can also adjust the camera's clock by input the current time on "Camera time" option. Or click "Copy Local Time" to synchronize the camera time with your PC. Click button "Next" to continue setting up.'
- Camera Name**: A text input field containing 'TV-IP602WN'.
- Camera Time**: Two drop-down menus. The first shows '2011/01/11' and the second shows '00:05:38'.
- Buttons**: Four buttons at the bottom: 'Copy Local Time', 'Previous', 'Next', and 'Exit'.
- Copyright**: A small text at the bottom right: 'Copyright © 2010 TRENDnet, Inc. All rights reserved.'

- Type a name to help you identify the camera in the **Camera Name** field.
- Set the camera date and time from the **Camera Time** drop-down menus. To use the time settings from your computer, click the **Copy Local Time** button.
- Click **Next** when you have finished configuring the other settings.

### SetupWizard- Change Password

The following screen allows you to change the default admin password:

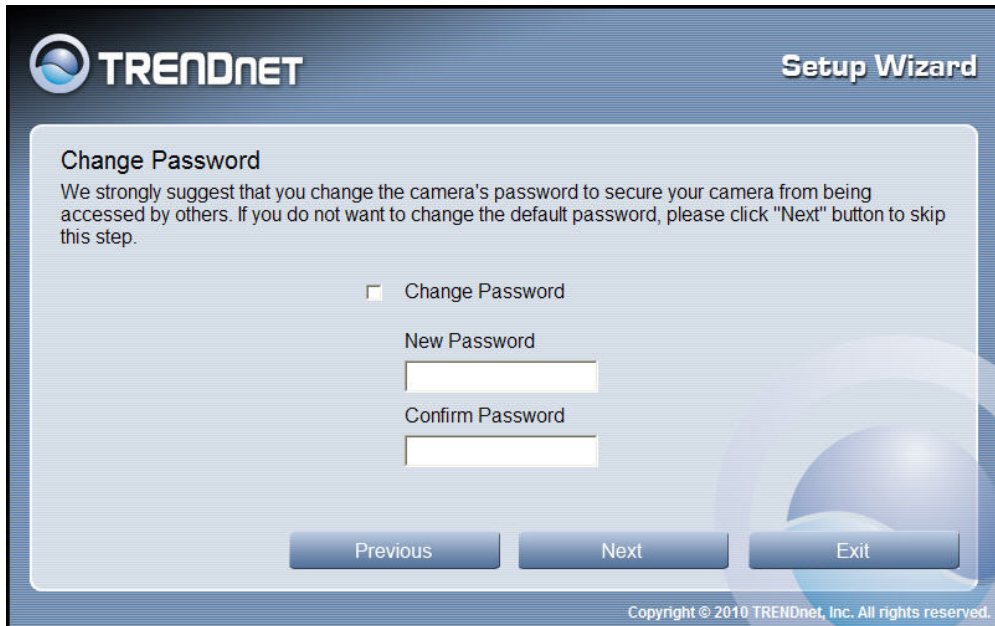

**TRENDnet** Setup Wizard

**Change Password**

We strongly suggest that you change the camera's password to secure your camera from being accessed by others. If you do not want to change the default password, please click "Next" button to skip this step.

☐ Change Password

New Password

Confirm Password

Previous Next Exit

Copyright © 2010 TRENDnet, Inc. All rights reserved.

Carry out the following if you want to change the admin password:

- Tick the **Change Password** checkbox
- Type in a *New Password* in the **New Password** field and confirm it in the **Confirm Password** field
- Click the **Next** button to proceed to the next **Setup** window

If you don't want to change the admin password, leave the checkbox un-ticked and click **Next**.

### SetupWizard- Select a Connection Option

The following window allows you to specify the connection method used by your camera network.

Click the radio button of the network environment your camera is connected to. The available options are:

- **PPPoE**
- **DHCP**
- **Fixed IP**

**TRENDnet** Setup Wizard

**Select a Connection Option**

Please select the connection option by your camera network environment. If you don't know how to choose, leave the option selected as default.

- ☐ PPPoE (Select this option if your camera is directly connected to a DSL Modem and your ISP requires a PPPoE authentication to the Internet.)
- ☐ DHCP (Select this option if your camera is connected to a router and DHCP is enabled.)
- ☒ Fixed IP (Select this option if your camera is directly connected to a DSL Modem and your ISP has supplied you with a fixed IP for your Internet connection.)

Previous Next Exit

Copyright © 2010 TRENDnet, Inc. All rights reserved.

## SetupWizard- Select a Connection Option- PPPoE

If your connection method is PPPoE, click the **PPPoE** radio button and click **Next**:

The following window appears:

- Type the *User Name* used to connect to your PPPoE connection in the **User Name** field.
- Type the *Password* of the PPPoE User Name in the **Password** field and confirm it in the **Confirm Password** field.
- Click **Next** to proceed to the next setup window.

### SetupWizard- Select a Connection Option- DHCP

If your connection method is DHCP, click the **DHCP** radio button and click **Next**:

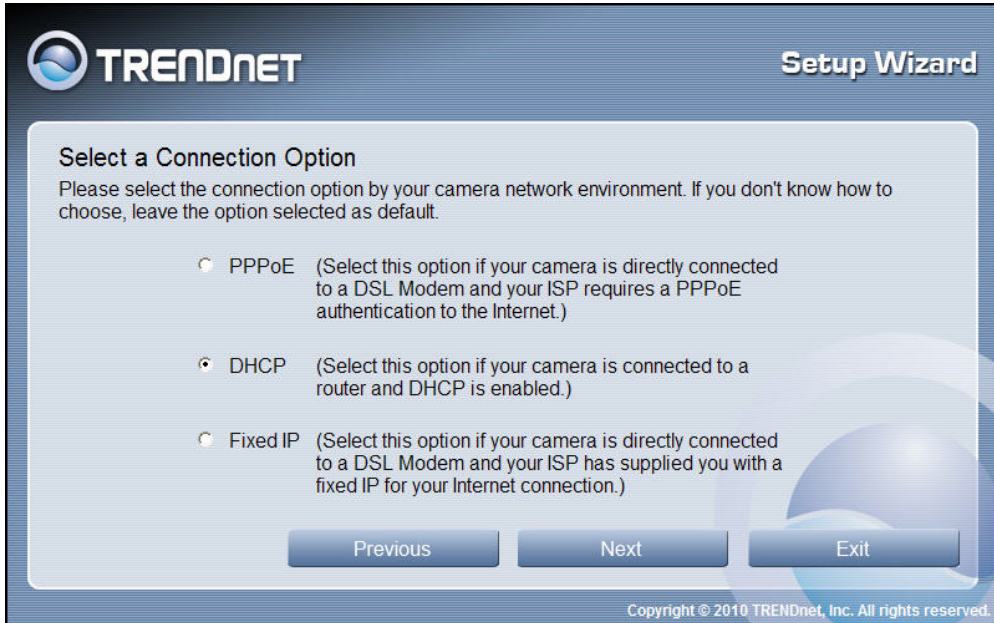

- ☐ PPPoE (Select this option if your camera is directly connected to a DSL Modem and your ISP requires a PPPoE authentication to the Internet.)
- ☒ DHCP (Select this option if your camera is connected to a router and DHCP is enabled.)
- ☐ Fixed IP (Select this option if your camera is directly connected to a DSL Modem and your ISP has supplied you with a fixed IP for your Internet connection.)

At the bottom of the window are three buttons: 'Previous', 'Next', and 'Exit'. The 'Next' button is highlighted. The footer of the window contains the text: 'Copyright © 2010 TRENDnet, Inc. All rights reserved.'

**SetupWizard- Select a Connection Option- Fixed IP**

If your connection method is Fixed IP, click the **Fixed IP** radio button:

The following window appears:

- Type in the *IP Address*, *Subnet Mask*, *Default Gateway*, *Primary DNS Server IP address* and *Secondary DNS Server IP Address* in the appropriate fields.
- Click **Next** to proceed to the next setup window.

## SetupWizard- Setup Wireless

After choosing your connection method, the following window appears:

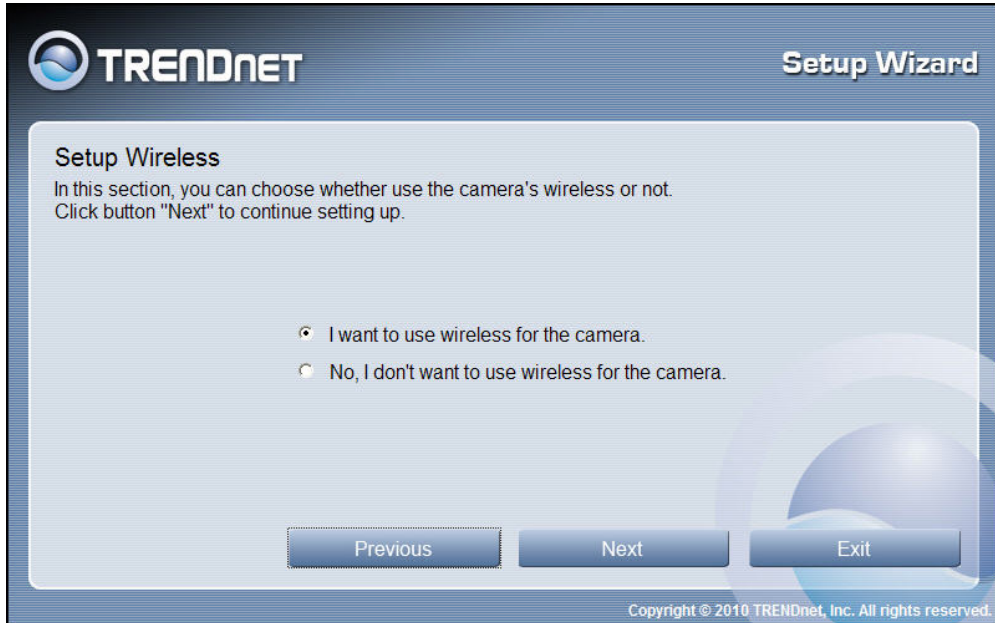

- Choose if you want to connect to your camera using the wireless connection or not by clicking the appropriate radio button.
- Click **Next** to continue.

## SetupWizard- Setup Wireless

If you selected the option to use a wireless connection to connect to your camera the following window appears:

- Choose the *Access Point* you want to connect the camera to from the **Available AP** drop-down menu. If the Wireless LAN you want to connect to doesn't appear in the **Available AP** list, click the **Re-Scan** button to scan for additional Wireless LAN's.
- Type the *SSID* of the WLAN you want to connect to in the **SSID** field.
- Choose the *Wireless Mode* of your WLAN from the **Wireless Mode** drop-down menu.
- Choose the *Channel* of your WLAN from the **Channel** drop-down menu.
- Choose the *Authentication method* of your WLAN from the **Authentication** drop-down menu.
- Choose the *Encryption method* of your WLAN from the **Encryption** drop-down menu.
- Type the *Encryption Key* used by your Wireless LAN in the **Key** field.
- When you have finished configuring the wireless settings, click **Next** to continue to the next setup window.

## SetupWizard- Setting Up The Camera

The following window appears, summarizing the network settings of your camera:

Setting Up The Camera			
Network :	Wireless :		
IP Address	192.168.10.30	SSID	default
Subnet Mask	255.255.255.0	Wireless Mode	Infrastructure
Default Gateway	192.168.10.1	Channel	Auto
Primary DNS		Authentication	Open
Secondary DNS		Encryption	Disabled
Camera Name :	TV-IP602WN	Key	
Camera Date :	2010/01/01		
Camera Time :	00:09:18		

Previous Next Exit

Copyright © 2010 TRENDnet, Inc. All rights reserved.

- When you have finished setting up the Camera click the **Next** button. To make any changes to your Camera settings, click the **Previous** button.

## SetupWizard- Camera Restart

The following window appears, indicating that the camera is restarting:

Please wait for a minute while setting up the camera.

Copyright © 2010 TRENDnet, Inc. All rights reserved.

### SetupWizard- Linking Mode

If you configured the wireless connection, the following window appears:

- Choose to use wired or wireless to connect to the camera.
- Click **Next** to continue.

### SetupWizard- Disconnect Wired

If choose to use wireless, the following window appears:

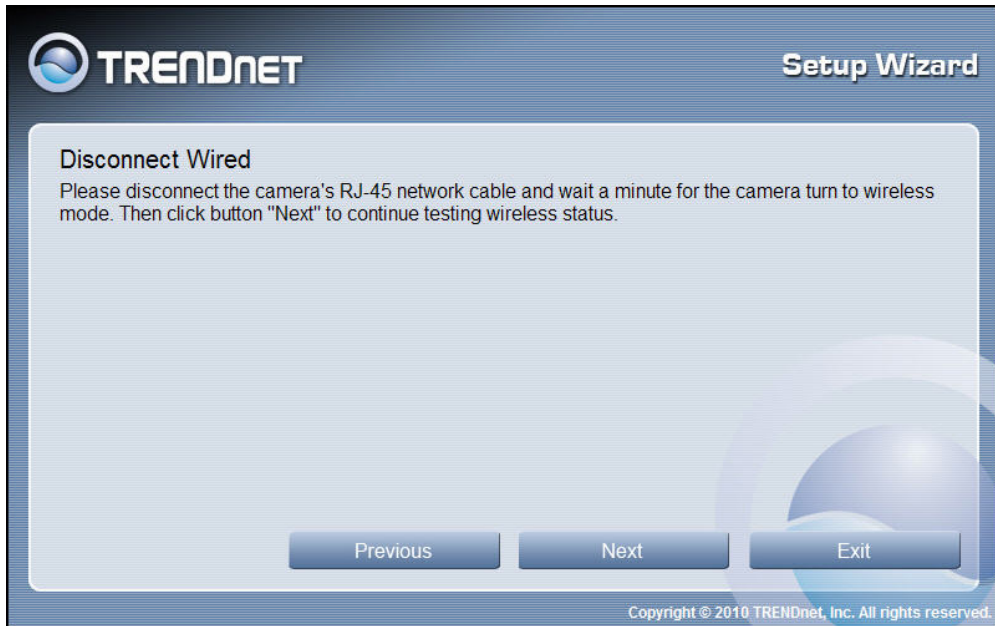

- Unplug the RJ-45 cable, and click **Next** to continue.

### SetupWizard- Camera Restart

The following window appears, indicating that the camera is restarting:

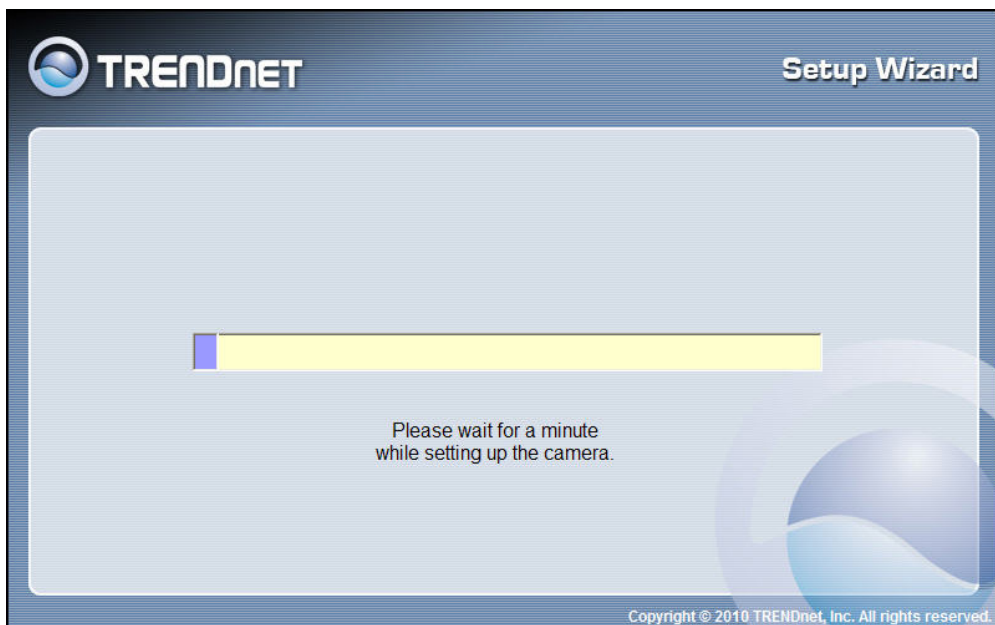

## SetupWizard- Complete

After the camera has restarted, the following window will appear:

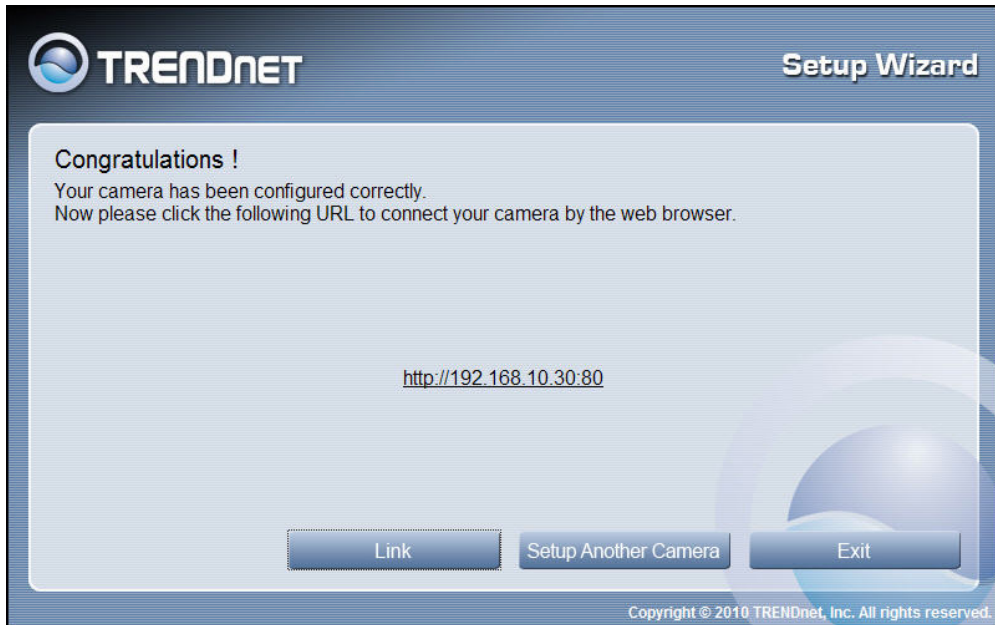

- Click the hyper-link to connect to the camera web interface.
- If you want to setup an additional camera, click the **Setup Another Camera** button.
- When you have finished, click the **Exit** button to close the SetupWizard.

## Using the Camera Web Manager

The camera is easy to use and manage. Use a normal web browser to access the camera's live video display, as well as the configuration software. It is recommended to check and make sure the computer can access and use the camera before placing it in the location where it will be used, especially if it is mounted to a ceiling or other area that is difficult to physically access.

For the initial setup, use the SetupWizard program located on the TV-IP602WN CD-ROM included with the camera. Use the IPCam Wizard to assign an IP address and other network settings. Once the camera has an IP address, follow the instructions below to access the camera's web management interface used to manage the camera and for video display.

**NOTE:** If using Mozilla Firefox to view the camera web manager, in order to have all functions working properly, make sure VLC Mozilla plugin and Java JRE are both installed in your computer.

### *Accessing the Camera Video Display*

If the camera is used on a network with an active DHCP server, the camera will detect it and obtain an IP address. If you are using the camera on a network with a DHCP server it is necessary to first determine what the IP address of camera is. To do this, follow the instructions in the Quick Installation Guide to launch the IPCam Wizard software utility used with the TV-IP602WN.

**NOTE:** If your network uses DHCP or has an active DHCP server running, use the SetupWizard utility on the installation CD-ROM shipped with the camera to first access the camera. Once it is accessed, you can change the IP address or continue to use the DHCP assigned address as preferred. See the Quick Installation Guide for instructions on using the SetupWizard utility.

If your network does not use a DHCP server, the camera will use a default IP address of 192.168.10.30. Use this address to access the web-based management software. Use a web browser and type in **http://** followed by the default IP address, **192.168.10.30** in the address bar of the browser and press the **Enter** key. The URL in the address bar should read: **http://192.168.10.30**

If the login dialog does not appear, check the proxy server settings on your browser.

**NOTE:** The wrong proxy server settings on your browser can prevent connection to the web manager. If you are having trouble connecting to the web interface of the VLAN Switch, configure the proxy settings to bypass the proxy server or disable use of proxy servers and try to connect again.

To check proxy setting for Windows Internet Explorer:

1. In Windows, click the **Start** button, go to **Settings** and choose **Control Panel**.
2. In the **Control Panel** window, double-click the **Internet Options** icon. (Alternatively you can access this **Internet Options** menu using the **Tools** pull-down menu in Internet Explorer.)
3. Click the **Connections** tab and click the **LAN Settings** button.
4. Verify that the “Use proxy server” option is NOT checked. If it is checked, click in the checked box to deselect the option and click **OK**.

## Login

To access the web manager directly from a computer or on a network without a DHCP server running, use the default IP address of the camera in the browser address entry to access the web manager. Type **http://192.168.10.30** in the address bar and press **Enter**. The login dialog appears when accessing the camera.

Type the default user name “admin”, default password “admin” and click the **OK** button to access the camera’s management interface.

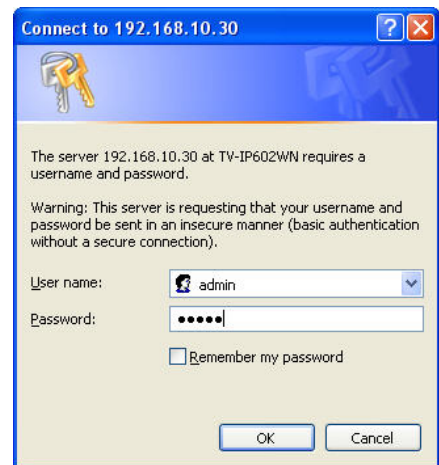

## Web Manager and Live Video Display Page

The live video display appears after successful logging in to the web manager.

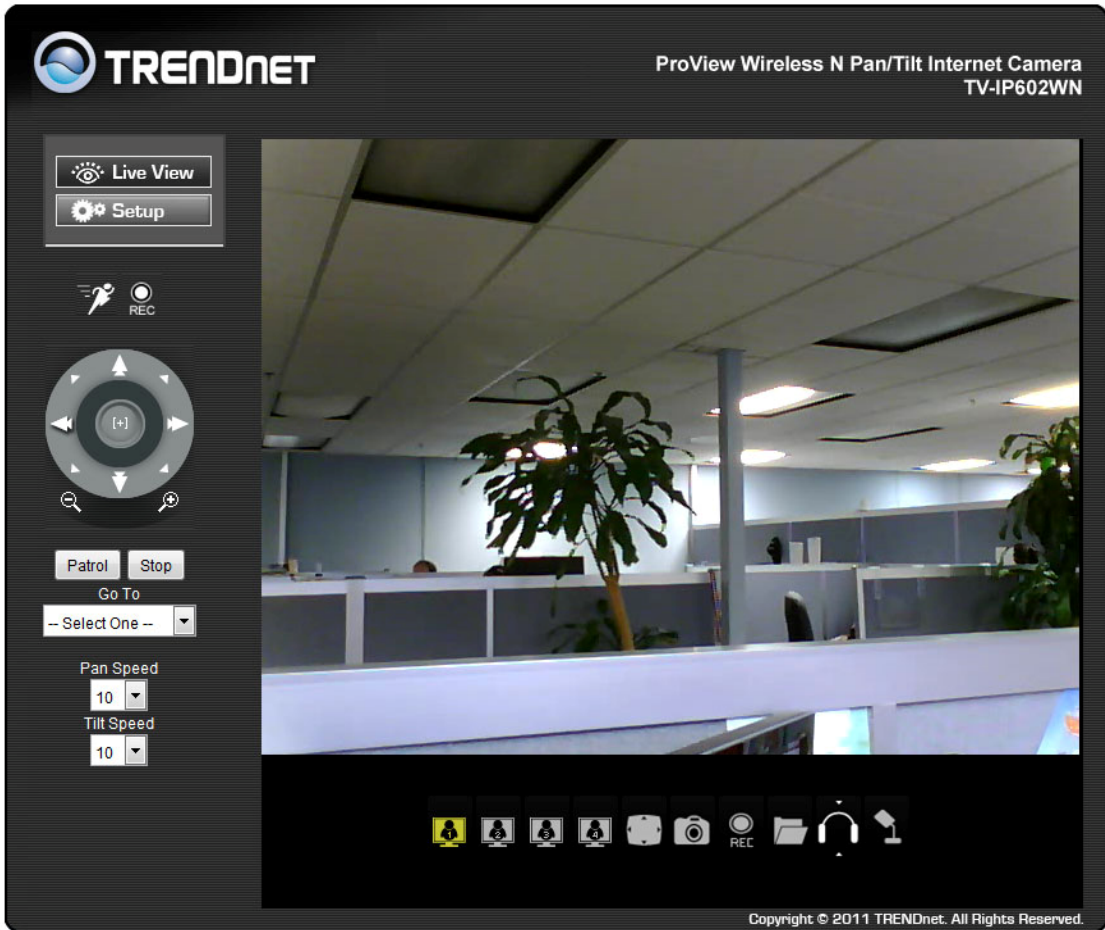

Camera video display in web manager

## Live Video Display User Interface

When login the Camera, the Live View displays. Alternatively, you can click the **Live View** button on the screen to access the video images. The web manager's live video page presents icons at the bottom used to change the display size, control snapshot and recording of video and audio controls. Links to other management menus are located at the top right porting of the interface. Click the **SETUP** link to view menus used to configure various camera settings including advanced video and network configuration settings.

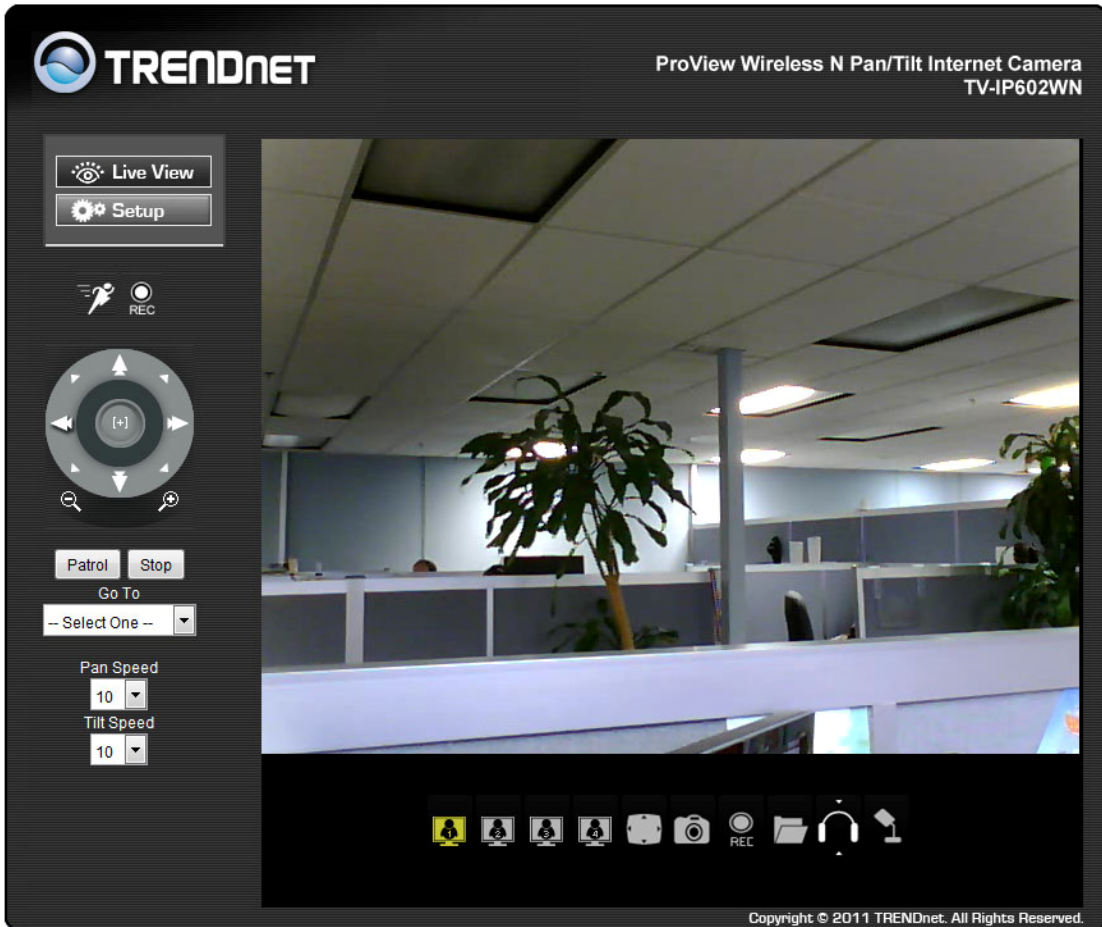

Live Video Display user interface

**Camera Name and Date/Time:** The camera name and the correct current date/time will be displayed when the related information has been entered in the Configuration section of the Web Configuration Utility.

## Controlling the Camera

You can control the Camera's viewing angle using the control buttons on the left-hand side of the viewing window. You can control video modes, audio modes, recording settings and digital output using the control panel underneath the image (described on the next page).

**Outer Ring:** Click the arrows on the outer ring to move the camera. Click the right arrow to move the camera to the right, the up arrow to move the camera up, etc.

**Home:** Click the Home icon to move the camera to its home position.

**Patrol:** Enables the Auto Patrol feature. Please refer to page 47 to configure preset locations.

**Stop:** Stops movement of the camera during pan or patrol

**Go To:** Select a preset position from the drop-down menu to move the camera to.

**Pan Speed:** Select the speed at which the camera will pan (1-10, 10 = fastest).

**Tilt Speed:** Select the speed at which the camera will tilt (1-10, 10 = fastest).

## Video Display Control

**Change display settings** Click the screen icon to change the resolution and format of the video display to a preconfigured video settings profile. Four profiles can be configured using the **Video and Audio Settings** menu. See the description of the menu below in the section of the same title. The yellow icon shows which profile is currently being used.

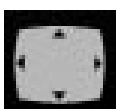

**Full Screen** Click the Full Screen icon to use the entire monitor display area for live video output. Use the left click button on the mouse with the cursor placed at the top, bottom, left and right edges of the display to pan and tilt the view.

## Recording, Snapshot, Audio and Digital Output Controls

**Record and Snapshot** Use the camera icon to take a snapshot of the video display. This will immediately cause the screen capture or snapshot to appear on the desktop in a new browser window. Use the Record (REC) icon to begin recording to the local hard disk. In order to do either of these however, first click the file folder icon to select the location where the snapshot or video recording is to be stored (by default a folder is created in My Documents if not specified). The REC icon becomes yellow while recording is active.

**Audio Input control** Click to enable or disable the camera's built-in mic to provide audio surveillance or voice communication from the camera. This is enabled by default.

**Audio Output control** Audio speakers can be connected to the camera via the external audio miniplug. Use this control to enable or disable the audio output for voice or other audio through connected speakers. This is disabled by default.

**Event Indicators**

**Motion Detection indicator** The motion detection icon appears yellow when motion is detected in the zone previously configured for motion detection. Motion detection must be configured in the Motion Detection menu located in the Setup Menu directory.

**Recording indicator** (right panel) This appears yellow while the video display is not functional properly.

## Camera Configuration Setup

After successfully logging in, the camera Live View screen will appear. Select **Setup** to enter into the configuration menu screen.

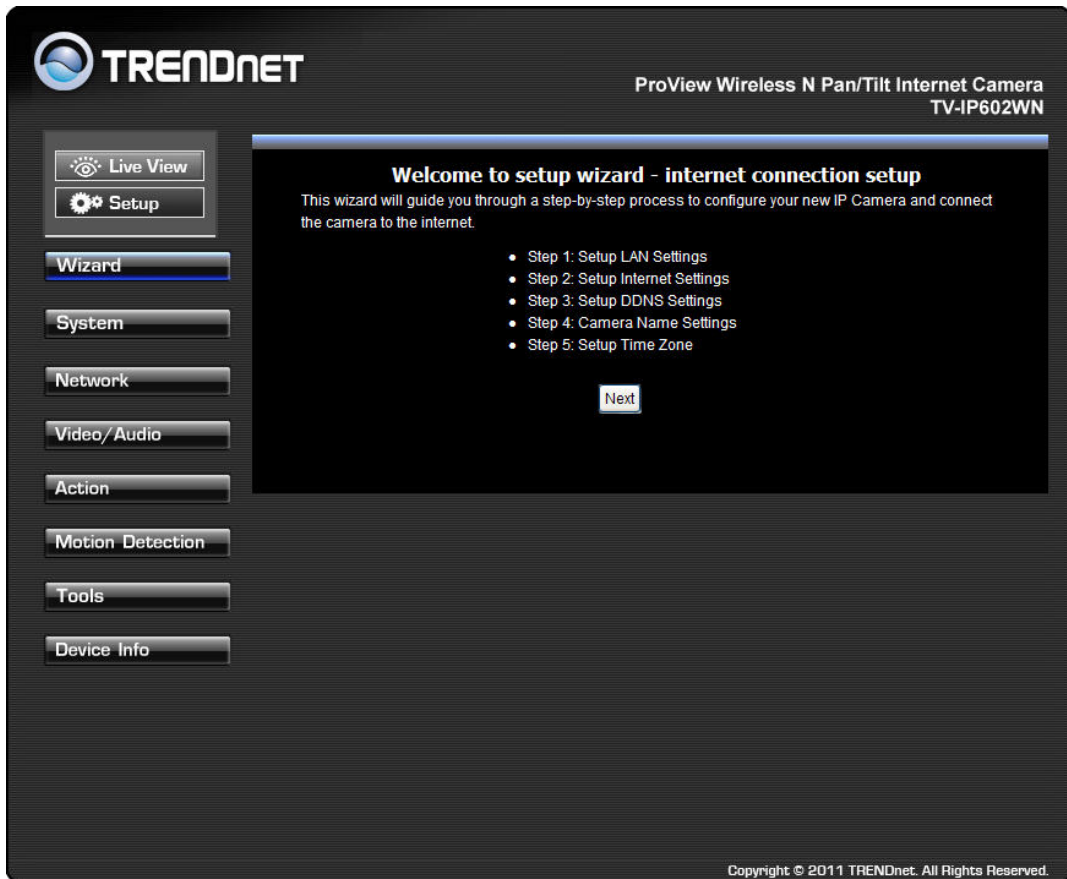

Setup window

## Wizard

The first menu to appear after clicking Setup is the the automatic setup wizard. You can use this wizard to configure settings for your camera's Name, LAN and Internet, DDNS and Time/Date. Click **Next** to start the wizard otherwise select another menu choice from the left hand menu buttons.

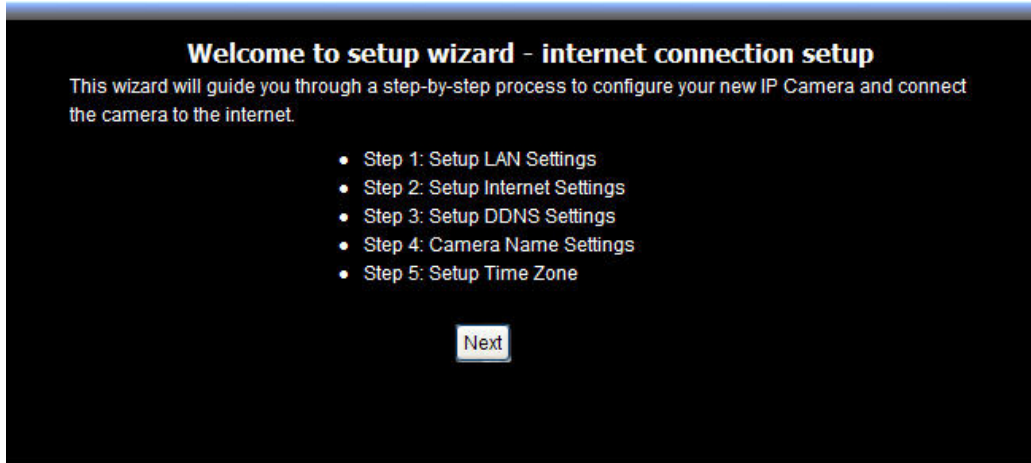

Setup Wizard Welcome window

To configure the camera with the web manager's SetupWizard, click the **Next** button and follow the instructions in the menus to configure network, time and name settings.

To configure these settings without using the wizard, click the link for the settings to be configured to view the configuration menu. These menus are presented and described in the pages that follow.

### Step 1: Setup LAN Settings

Select the **DHCP Connection** option if your wired or wireless connection will use a dynamically assigned IP address

Select the **Static IP Address** option and then manual enter in the network settings your camera will use.

Click **Next** to continue.

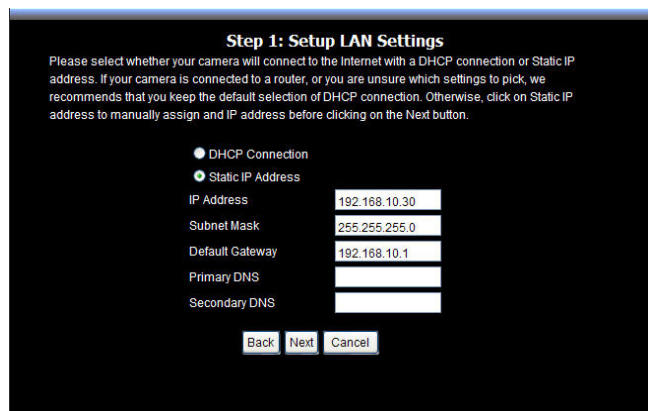

## Step 2: Setup Internet Settings

To connect a camera directly to the Internet using a PPPOE connection, enter the username and password here. Your ISP should supply you with the credentials you need. You do not need to configure this setting if the camera is connected behind either a router or gateway.

Click **Next** to continue.

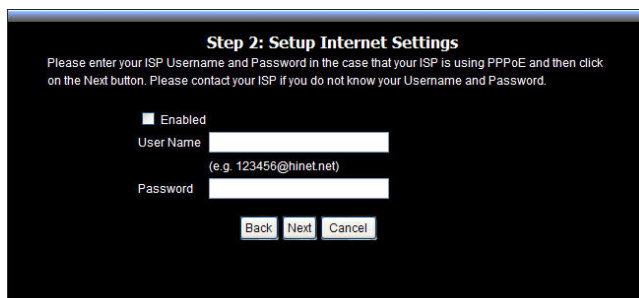

## Step 3: Setup DDNS Settings

To synchronize the public IP address of the Modem, when it has been modified, use the DDNS service settings. You must supply the Username and Password when utilizing the DDNS service.

**Server Address:** Select your service providers Dynamic DNS web address.

**Host name:** Enter the Domain name you were given from the DDNS service provider

**User name:** Enter the account user name your DDNS service provider has given you.

**Password:** Enter the password associated with the DDNS account user name.

**Verify Password:** Repeat the password as entered above to verify it.

**Timeout:** This setting is the notification period in hours when the camera sends a current global IP address update to the DDNS server configured above. The default is 576 hours. You can setup how often the camera notifies the DDNS server of its current global IP address. By default this is 576 hours.

Click **Next** to continue.

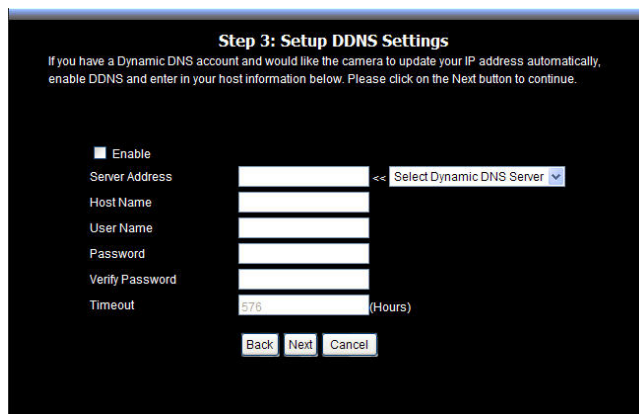

### Step 4: Camera Name Settings

You can assign the camera a name here. Enter the name and then click **Next** to continue.

**Step 4: Camera Name Settings**

We recommend that you rename your camera for easy accessibility. You can then identify and connect to your camera via this name. Please assign a name of your choice before clicking on the Next button.

Camera Name: TV-IP602WN

Back Next Cancel

### Step 5: Setup Time Zone

Use this step to configure the Time and Date, the Time Zone and the Daylight savings configuration of the camera.

**Time Zone:** Select the Time Zone for your camera in the drop-down list.

**Enable Daylight Saving:** Select this to enable Daylight Savings for the Time Zone you have chosen above. This will automatically set daylight savings time depending on the date and time for each time zone.

**Keep current date and time:** Select this choice to prevent any time and date changes from the current setting.

**Synchronize with NTP Server:** Select this choice to enable NTP time slaved to the NTP server identified below.

**NTP Server:** Enter the NTP server address or hostname

**Set date and time manually:** Use this setting and the entry boxes below to enter the date and time desired as a manual configuration.

**Copy Your Computer's Time Settings:** Click this button to automatically set the time and date based on your computer's settings.

**Step 5: Setup Time Zone**

Please configure the correct time to ensure that all events are triggered, captured and scheduled at the correct time and day and then click on the Next button.

Time Zone: (GMT-12:00) International Date Line West

☒ Enable Daylight Saving

☒ Keep current date and time

☐ Synchronize with NTP Server

NTP Server:

☐ Set date and time manually

Year: 2011 Month: 1 Day: 1

Hour: 0 Minute: 10 Second: 55

Copy Your Computer's Time Settings

Back Next Cancel

Click **Next** to continue.

**Step 6: Setup Complete**

Carefully review your settings and then click **Apply** to finish the wizard.

The camera will reboot to apply the new settings.

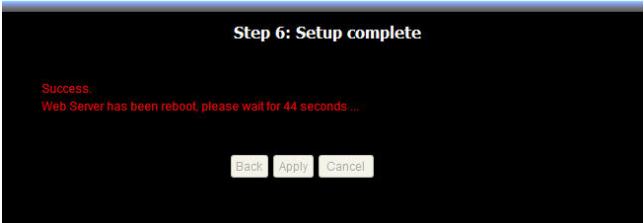
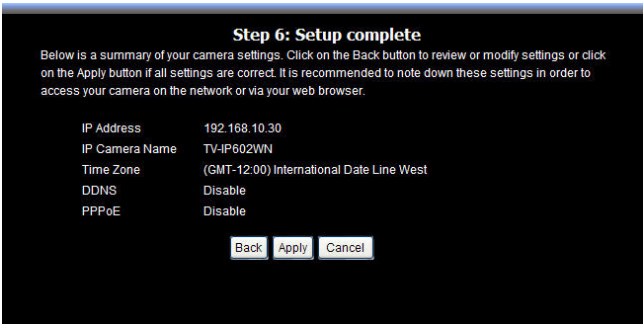

## System

The System includes the **Device Management** and **Time and Date** menu.

### Device Management

This menu can change the administrator's password, create user accounts and configure basic settings for the camera.

#### Admin Password Setting

Use this section to change the Admin Password for the camera. Type in a **New Password** and confirm it in the **Retype Password** field. Click **Save** to set the new password.

#### Add User Account

Use this section to add a new user. Up to 20 User accounts can be created on the TV-IP602WN camera. To create a new user, carry out the following:

- Type a name for the new user in the **User Name** field.
- Type in a new password in the **New Password** field.
- Confirm the password in the **Retype Password** field.
- Click **Add** to add the new user.

 

- Admin Password Setting:** Contains fields for 'New Password' and 'Retype Password', both with a '30 characters maximum' limit, and a 'Save' button.
- Add User Account:** Contains fields for 'User Name', 'New Password', and 'Retype Password', all with a '30 characters maximum' limit. Below these is an 'Add' button and a note '20 users maximum'.
- User List:** Features a dropdown menu labeled '-- User list --' and a 'Delete' button.
- Device Setting:** Contains various configuration options:
  - 'Camera Name' field with 'TV-IP602WN' entered and a '36 characters maximum' limit.
  - 'Enable OSD' checkbox, which is checked.
  - 'Label' field with 'TV-IP602WN' entered and a '30 characters maximum' limit.
  - 'Show time' checkbox, which is checked.
  - 'LED light' section with radio buttons for 'On' (selected), 'Off', and 'Dummy'.
  - 'Live View' section with a checked 'User Authentication' checkbox.
  - 'Snapshot URL' section with a checked 'User Authentication' checkbox and a URL '(http://192.168.10.30/image/jpeg.cgi)'.
  - A 'Save' button at the bottom of the settings section.
  - A 'Calibrate The Device' section at the very bottom with a 'Calibrate the Device' button.

**NOTE:** The maximum number of users that can log onto the camera is 10 at the same time. Please keep in mind the performance of the transmission speed will be reduced if multiple users have logged onto the camera simultaneously.

#### User List

Use this section to delete existing users. Users can be removed by selecting the name from the **User Name** drop-down menu and clicking the **Delete** button.

#### Device Setting

Use this section to change the following Camera settings:

- **Camera Name-** This parameter sets the name of your camera. You can use this to type a name to help you identify the camera, e.g. *Front Door* could be used if your camera is focused on the front door of your house.

- **Enable OSD-** Check the checkbox to make the information bar On Screen Display (OSD) appear when viewing video.
  - **Label-** If enabling OSD, type a name that will appear as the text label on the On Screen Display (OSD), e.g. *Front Door* could be used if your camera is focused on the front door of your house.
  - **Show time-** If enabling OSD, tick this checkbox to display the time on the On Screen Display (OSD).
- **LED Light-** Click the **Off** radio button to turn the LEDs on the camera off even though the camera is in operation.
- **Live View-** Check the **User Authentication** check box to enable the authentication.
- **Snapshot URL-** Check the **User Authentication** check box to enable the authentication.

### Calibrate the Device

Click the button to reset the camera to the home position and default settings after a series of camera checks and movements. Use this in case the camera was moved manually by hand or otherwise.

### Time and Date

Use the Time and Date menu to set the camera's time settings manually, from the computer's time or use a network time server (NTP server).

#### Time Zone

Use the drop-down menu to select your time zone.

#### Enable Daylight Saving

If the region you are located in use Daylight Saving Time adjustments, tick this checkbox.

#### Auto Daylight Saving

If enabling Daylight Saving Time, click this radio button to adjust Daylight Saving Time automatically.

#### Set date and time manually

If enabling Daylight Saving Time carry out the following:

- Click this radio button to manually adjust Daylight Saving Time.
- Use the **Offset** drop-down menu to set the Daylight Saving adjustment that will be used.
- Set the **Start time** and **End time** of the Daylight Saving period by using the drop-down menus to set the **Month**, **Week** and **Day of Week**. Type the **Hour** and **Minutes** that the Daylight Saving adjustment will start and end in the respective fields.

**Time and Date**

**Time Configuration**

Time Zone: (GMT-12:00) International Date Line West

☒ Enable Daylight Saving

☒ Auto Daylight Saving

☐ Set date and time manually

Offset: +1:00

	Month	Week	Day of week	Hour	Minute
Start time	3	2	Sunday	2	00
End time	11	1	Sunday	2	00

**Automatic time configuration**

☐ Synchronize with NTP Server

NTP Server:

**Set date and time manually**

☐ Set date and time manually

Year	2011	Month	1	Day	1
Hour	0	Minute	25	Second	55

Copy Your Computer's Time Settings

Ok Cancel

## Network

The Network includes the **Network Setup**, **Wireless Set up** and **Dynamic DNS** menu.

### Network Setup

Click the Network Setup link to view menus for IP network settings, PPPoE configuration, DDNS and HTTP or RTSP port configuration.

#### LAN IP Settings

The camera's IP settings can be configured as a DHCP client to obtain IP settings automatically, or configure static IP settings as needed for the private network.

To use IP settings automatically obtained from a DHCP server on the network, select the **DHCP Connection** option. For manually entered or static IP settings, choose the **Static IP Address** option and type an **IP Address** unique on the LAN, appropriate **Subnet Mask**, **Default Gateway** address and **Primary** and **Secondary DNS** server IP address (for example, used for functions that require Internet access and DNS service such as SNTP with a named server). Click the **OK** button at the bottom of the web page to change and save the IP settings.

#### UPnP

If you want to enable the TV-IP602WN Network Camera to connect to other UPnP devices in your network, tick the **Enable UPnP** checkbox.

#### UPnP port forwarding

To enable UPnP port forwarding, tick the **Enable UPnP port forwarding** checkbox. Enabling UPnP port forwarding allows the camera to add a port forwarding entry to be added to your router automatically.

If your network uses different port numbers for External HTTP and External RTSP type in the values used by your network in the **External HTTP port** and **External RTSP port** fields.

#### PPPoE

For PPPoE client Internet access, tick the **Enable PPPoE** checkbox and enter the user name and password used for the PPPoE connection. Click the **OK** button at the bottom of the web page to apply the PPPoE account settings.

#### Port Settings

- **HTTP Port-** Configure this with the HTTP Port to be used for viewing the camera over the Internet.
- **RTSP Port-** Configure this with the Real Time Streaming Protocol port used by an RTSP client to view the camera from for example, a mobile or smart phone.

**RTSP User Authentication:** Check this box to force the user to supply their credentials upon every camera access.

### Direct Video Stream Authentication

Check the check box to enable the direct video stream authentication. Below are the direct view links.

<http://IP/directview/tvaview.cgi> for Internet Explorer browser.

<http://IP/directview/tvjview.cgi> for other browsers.

## Wireless Setup

### Enable Wireless

Check this box to enable the wireless network connection mode of the camera

### Site Survey

Click the pull-down menu to see the list of wireless networks available. Click **Rescan** to update the SSID list.

### SSID

The SSID (Service Set Identifier) is the name assigned to the wireless network. Type the SSID of the Wireless LAN you want to connect to in the SSID field or use the drop-down menu to choose the SSID you want to connect the Camera to.

### Wireless Mode

Click on the drop-down menu to select either Infrastructure or adhoc wireless mode. Infrastructure allows direct connection to a wireless router or access point. Adhoc is for connecting with another wireless client that is in adhoc mode.

### Channel

Use the drop-down menu to choose the channel used for communicating with your Wireless LAN. A "channel" is a range of frequencies used to communicate between the Camera and an Access Point in **Infrastructure** mode, or the Camera and PC/Notebook in **Ad-Hoc** mode.

### Authentication

Use the drop-down menu to select the wireless security authentication: Open, Shared, WPA-PSK or WPA2-PSK.

### Encryption

Use the drop-down menu to select the encryption type based on the selected authentication method.

### Key

Enter the exact security key (pass phrase) required for the authentication type.

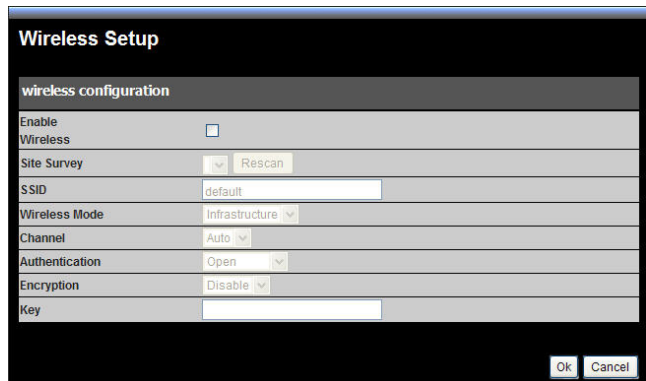
A screenshot of the 'Wireless Setup' configuration window. The window has a title bar 'Wireless Setup' and a 'wireless configuration' section. It contains several fields: 'Enable Wireless' with a checkbox, 'Site Survey' with a dropdown menu and a 'Rescan' button, 'SSID' with a text field containing 'default', 'Wireless Mode' with a dropdown menu set to 'Infrastructure', 'Channel' with a dropdown menu set to 'Auto', 'Authentication' with a dropdown menu set to 'Open', 'Encryption' with a dropdown menu set to 'Disable', and 'Key' with a text field. At the bottom right are 'Ok' and 'Cancel' buttons.

Dynamic DNS

If a Dynamic DNS account has been setup, use the DDNS menu to enter account information.

Check the **Enable DDNS** check box and enter DDNS account information in the available entry fields. Click the **OK** button at the bottom of the web page to apply the DDNS configuration.

Dynamic DNS

Dynamic DNS setting

Enable DDNS

☐

Server Address

www.DynDNS.org

<< Select Dynamic DNS Server >>

Host Name

User Name

Password

Verify Password

Timeout

576

(hours)

Status:

Disable

Ok

Cancel

## Video/Audio

The Video/Audio includes the **Video and Audio** and **Image Setup** menu.

### Video and Audio

Use this menu to configure up to four video profiles. These are used to optimize video encoding type, resolution, frame rate and bit rate settings on the camera for the type of display being used. **Profile 4** is used to adjust settings for mobile display viewers (such as a mobile phone display).

### Night Mode

Use Night Mode for use in low light situations. To enable Night Mode, tick the **Enable Night Mode** checkbox. Choose a value in seconds to specify how long the shutter will remain open after the camera flashes from the **Shutter** drop-down menu. This is useful in low light situations as it allows you to get more ambient light from the background, allowing you to see more detail from both the subject and background of your video/picture.

### Audio Setup

Use the Audio Setup menu to enable and disable the microphone and speaker as well as adjust the volume of each.

Click **Ok** to save the changes you have made to the Video and Audio settings.

Click **Cancel** to discard any changes made.

**Video and Audio**

VIDEO PROFILE 1					
Encode Type	Resolution	FPS	bps	JPEG Quality	RTSP URL
MPEG4	640x480	30	2 Mbps	Good	play1.sdp

VIDEO PROFILE 2					
Encode Type	Resolution	FPS	bps	JPEG Quality	RTSP URL
MPEG4	320x240	10	256 Kbps	Good	play2.sdp

VIDEO PROFILE 3					
Encode Type	Resolution	FPS	bps	JPEG Quality	RTSP URL
JPEG	640x480	10	--	Good	play3.sdp

VIDEO PROFILE 4 for Mobile device only					
Encode Type	Resolution	FPS	bps	JPEG Quality	RTSP URL
MPEG4	160x120	5	256 Kbps	--	3gpp

**Night Mode**

Enable Night Mode ☐

Shutter: 1/15 Second

☒ Indoor ☐ Outdoor

**Audio Setup**

Enable Speaker ☒

Volume: 50

Enable Microphone ☒

Volume: 50

Ok Cancel

### Image Setup

Use the Image Setup configuration to optimize the live video display.

### Brightness

Adjust the brightness level. The value range is from 0 – 100. (The default setting is 42.)

### Contrast

Adjust the contrast level. The value range is from 0 – 100 increments of 20. (The default setting is 100.)

### White balance

White balance is enabled (Auto) by default, if desired it can be disabled here.

### Flip

Use this to flip the image upside down. This is used with the Mirror option if the camera is mounted in a hanging position as from a ceiling.

### Saturation

Adjust the color saturation level. The value range is from 0 – 100 in increments of 20. (The default setting is 80.)

### Frequency

Select the proper frequency (**50Hz** or **60Hz**) to eliminate flicker or use the **Auto** select.

### B/W

This option changes the display to a black and white only display (that is, no color is displayed in the video).

### Mirror

Use this to produce a mirror image display. This is used with the Flip option if the camera is mounted in a hanging position, as from a ceiling.

### Reset to Default

Click this button to reset the TV-IP602WN Image Settings back to factory defaults.

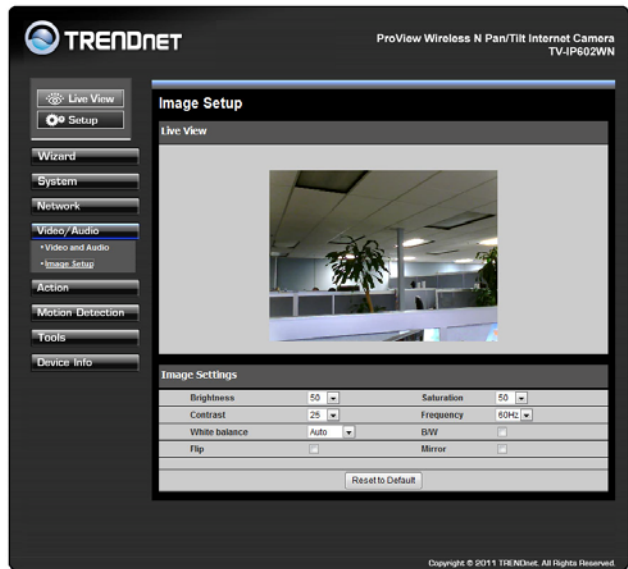

## Action

The Action includes the **Recording**, **Snapshot** and **Preset Position** menu.

### Recording

The Recording menu is used to determine when and how digital video recordings are handled. Recordings can be saved to a shared folder on a secure server. The recording can be scheduled or event based using motion detection as the trigger. One option allows resolution of recordings to be adjusted down to use less hard disk space. Recording can be stopped when the hard disk is full or choose the option to overwrite the disk to replace old recordings.

#### Enable recording

Tick this checkbox to enable the recording feature and save to a Samba drive on your network.

#### Samba Auth

Use the drop-down menu to specify whether a user name and password is required to access the Samba drive. If no user name or password is required to access the Samba drive, choose *Anonymous* from the drop-down menu. If a user name and password is required to access the Samba drive, choose the *Account* option from the drop-down menu and configure the parameters as described below:

- **User Name**- Type the user name required to access the Samba drive.
- **Password**- Type the password required to access the Samba drive.
- **Password Confirm**- Type the password required to access the Samba drive for verification.
- **Server**- Type the name or IP address of the server your Samba drive is on.
- **Shared Folder**- Enter the path that points to the shared server. Click the **Test** button to check that the TV-IP602WN can connect to the Samba drive.

- **Samba Status-** Check this item to see if the Samba drive is enabled. Click Get Status to check it.

#### Recording Options

- **Resolution-** Select the profile from the drop-down menu. Refer to the Audio and Video section for more information on profiles.
- **Record until-** Enter the minimum available hard drive space that must be left free and available for use when recording.
- **When Storage is Full-** Use the **Stop recording** setting to stop the recording when there is no longer any hard drive space. Otherwise use the **Overwrite older recordings** setting to record over old data when there is no longer any hard drive space.

#### Scheduling

- **Event Based-** Check this setting to use event based triggering.
- **Motion detection triggered recording-** Check this option to start recording upon motion being detected.
- **Prerecord Seconds-** This settings causes the camera to buffer a certain amount of video set in this field to save when motion is detected. The maximum amount of pre-detection video recorded is 15 seconds.
- **Postrecord Seconds-** Once event-base triggered recording begins and the event (for example motion detection) has ceased it will continue recording for the amount of time set here. A maximum post-event recording time of 15 seconds is settable.
- **Continuous-** Selecting this option causes the camera to record video continuously. Only for use with Samba.
- **Scheduled-** Selecting this option allows you to manually schedule when the recordings with begin and end each day.

#### Snapshot

The Trigger menu is used to determine when and how recorded digital images from snapshots are handled. Use motion detection to trigger a snapshot and email it to the account configured here. Alternatively, the images can be sent to an FTP server. Configure FTP Server and email address information, and click to checkmark either or both options to use.

## Scheduling

Snapshot scheduling includes three options, snapshots can be:

- **Event Based** Images are created based on triggering events (motion detection and digital input signal via I/O terminal).
- **Continuous (FTP only)** Images are created at set intervals and sent to an FTP server. The intervals determine how often the snapshots are made and are configured in the FTP Server setup menu.
- **Scheduled (FTP only)** Images are created based on a set schedule. Use the schedule provided to determine the time periods when images are configured and sent to an FTP server. This also requires an Interval setting to set the time period between snapshots.

## Send to

Tick the **E-mail Address** checkbox to specify that the images will be sent to an e-mail address. Configure the parameters as described below:

- **User Name-** Type the User Name or login name for your e-mail account.
- **Password-** Type the password for your e-mail account.
- **SMTP Mail Server-** Type the SMTP server for your e-mail account.
- **Sender E-mail Address-** Type the e-mail address that you want to appear as the "From:" e-mail address in the snapshot e-mail.
- **Recipient E-mail Address-** Enter the e-mail address that you want to send the snapshots to.
- **Port-** Enter the port number that will be used to send the snapshot e-mails.
- **Test-** Click this button to send a test e-mail from the TV-IP602WN to the specified recipient e-mail address to verify that all the credentials have been configured correctly.

Tick the **FTP Server** checkbox to specify that the images will be sent to an FTP Server. Configure the parameters as described below:

- **User Name-** Type the User Name of your FTP account.
- **Password-** Type the password for your FTP account.
- **Host Name-** Type the Host Name of your FTP server.
- **Path-** Enter the file path to the location on the FTP server you want to send snapshots to.

- **Filename Prefix-** Enter the prefix you want to attach to your snapshot files.
- **Port-** Enter the port number used by your FTP server.
- **Passive Mode-** Tick this checkbox if your FTP server requires you to use passive mode.

Click the **Ok** button to save your changes, or click **Cancel** to discard any changes made.

## Preset Position

Presets allow you to program a home camera view and programmable positions and save them for future viewing and recording.

### Set as Home

Click this button to set the Home position to the current view.

### Default Home

Click to set the home position of the camera view to the default factory programmed position.

### Pan Speed

Use this drop-down menu to configure the camera panning speed from 1 to 10 where 10 is the fastest panning speed.

### Tilt Speed

Use this drop-down menu to configure the camera tilt speed from 1 to 10 where 10 is the fastest tilt speed.

### Current Postion

Type a name to use for the current camera view you would like to save as a preset position.

Then click **Add** to save it.

### Preset Position

Use the drop-down menu to select the position that has been saved. Click **Delete** to remove it.

### Preset Locations

This box shows the available Preset Locations saved which can be moved to the **Selected Locations** box below by highlighting them and clicking the **Select** button.

### Selected Locations

The preset locations in this box: determine the locations the camera will view when the Patrol button is pressed in the Live View window.

### Dwelling Time

The setting here determines how long the camera spends at the preset position. Enter from 1 to XXXX seconds.

Click the **Save** button to save and activate your settings.

## Motion Detection

Motion detection is used to trigger video recording when motion is detected in a designated portion of the video display.

To designate a portion of the display used for motion detection, choose the **Draw motion area** option and use the mouse and left mouse button to draw a rectangular area. The drawn area appears as a red box on the display in the Motion Detection menu. Tick the **Enable Video Motion** check box to check mark it and click the **OK** button. Sensitivity level can be set by typing a value from 0 – 100, with 100 being the most sensitive.

To remove an established drawn motion area, select the **Erase motion area** option and click **OK**. To remove an area that has not yet been saved, click **Clear**.

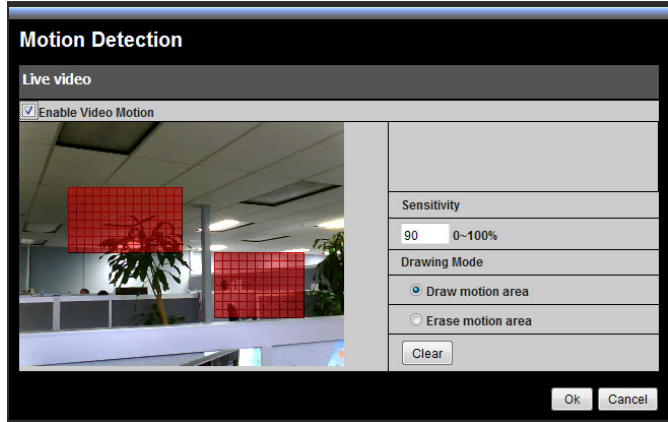

## Tools

The Tools includes the **Backup and Resotre** and **Firmware Upgrade** menu.

### Backup and Resotre

#### Save To Local Hard Drive

To save configuration settings for the camera to a file on a local hard disk, click the **Save Configuration** button. A prompt appears to confirm that you want to save the file. Choose the location and save the file to load the same settings.

#### Load From Local Hard Drive

To load a previously saved configuration settings file, click the **Browse** button to Load From Local Hard Drive to locate the file, and then click the **Load Configuration** button. It will take a few seconds to load the new settings. The camera will then restart.

#### Restore To Factory Defaults

To restore the camera to the factory default configuration settings, click the **Restore Factory Defaults** button. A prompt appears to confirm that you want to restore the default settings. Click OK to restore the settings.

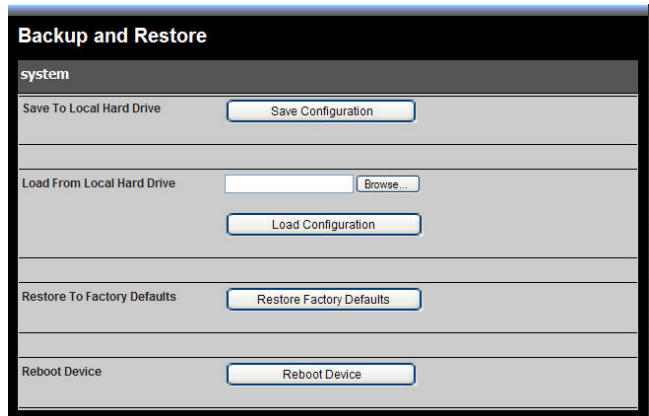

Reboot Device

To perform a simple restart of the camera, click the **Reboot Device** button.

Firmware Upgrade

To upgrade the camera firmware, make sure the correct firmware file is located on your computer. Click the **Browse** button to locate the file. After locating the file, click the **Upload** button to load the file. It will take several seconds to load the firmware and restart the camera.

Firmware Upgrade

Firmware Information

Current Firmware Version:	1.0.0, 5028
Current Product Name:	TV-IP602WN

firmware upgrade

File Path:

Browse...

Upload

Device Info

The Action includes the **Device Info**, **Log** and **Acknowledges** menu.

Device Info

Network information, MAC address and firmware version is displayed in the **Device Information** display.

Device Info

Information

Camera Name	TV-IP602WN
Time & Date	Sat Jan 1 00:56:16 2011
Firmware Version	1.0.0, 5028
MAC Address	5C:33:8E:41:2A:F0
IP Address	192.168.10.30
IP Subnet Mask	255.255.255.0
Default Gateway	192.168.10.1
Primary DNS	
Secondary DNS	
PPPoE	Disable
DDNS	Disable

Log

Click the Log link to view the camera’s current log. To save the log in simple text form on your computer, click the **Download** button. Click **Clear** to delete all entries in the log.

Log

current log

2011-01-01 00:00:37 System is booted up.  
2011-01-01 00:25:39 admin started to watch video streaming  
2011-01-01 00:25:52 admin started to watch video streaming  
2011-01-01 00:26:01 admin started to watch video streaming  
2011-01-01 00:26:27 admin started to watch video streaming  
2011-01-01 00:26:58 Motion is detected.  
2011-01-01 00:27:01 admin started to watch video streaming  
2011-01-01 00:27:15 Motion is inactive.

Clear

Download

Acknowledges

This menu displays all the achnoledgements of the camera.

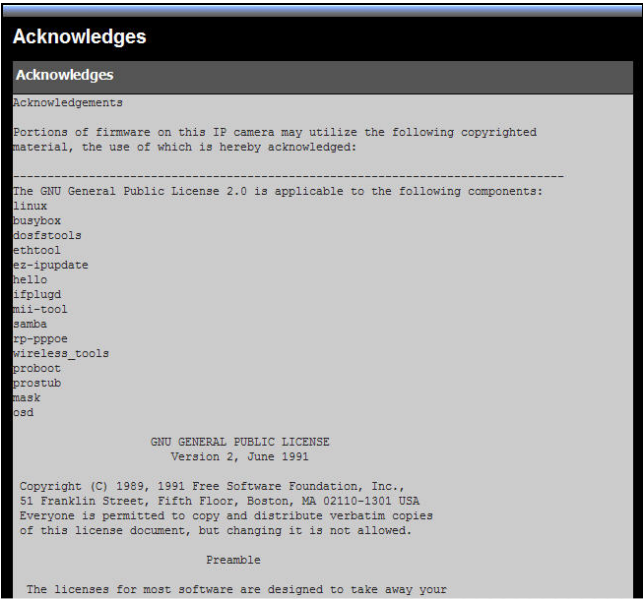

## Add a camera for monitoring

The Add camera menu is presented the first time the IPView Pro 2.0 software is launched. This menu is used to add cameras to the user interface for monitoring. After the first time running the software, this menu can be accessed at anytime from the Configuration menus. The Configuration menus are described in a later section of this chapter. Notice that the IPView Pro 2.0 software has automatically detected eligible cameras running on the network.

To add a camera to the IPCam user interface, follow these instructions:

1. Check the list of cameras detected by the software. If the camera you want to add does not appear on the list, click the **Refresh** button to conduct another search.

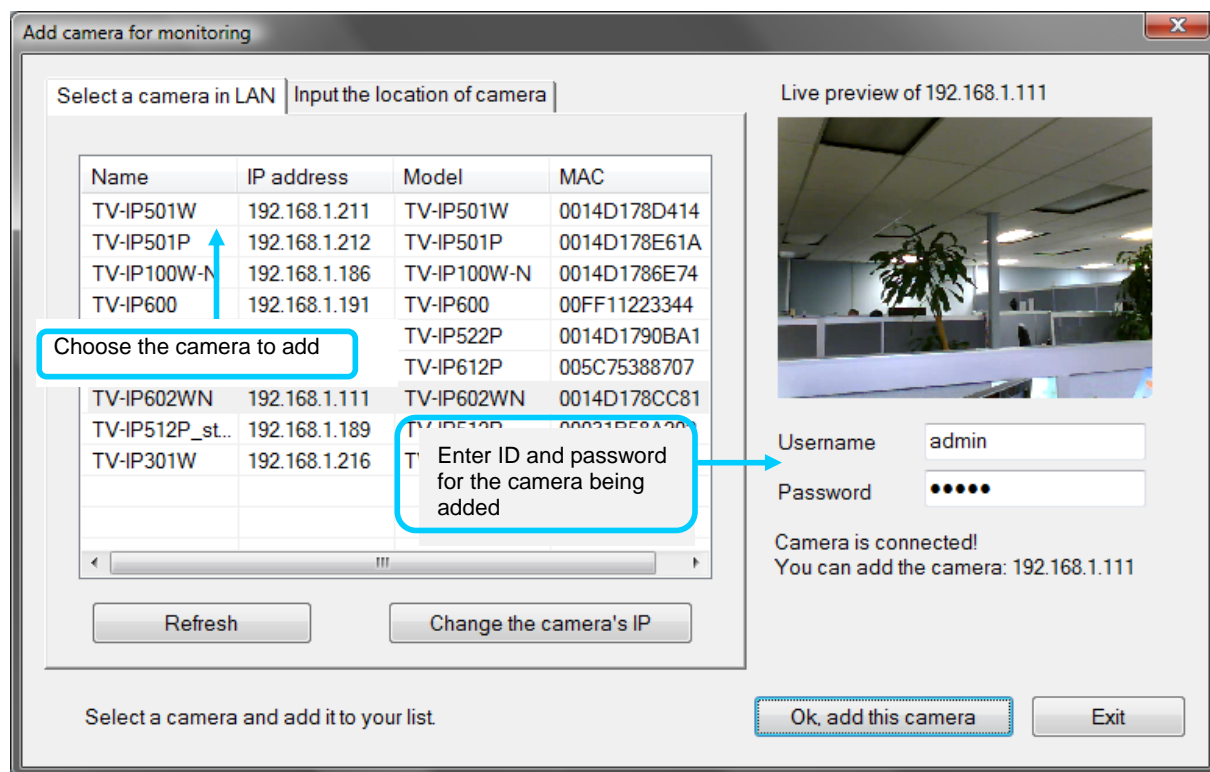

2. Select the camera to add from the list, enter the administrator's user name (ID:) and password, a preview of the live video display will appear. Click the OK, add this camera button, a confirmation message informs when the camera is connected and added to the IPView Pro 2.0 monitoring group. Repeat this procedure for all the cameras being added. Click the Exit button after all the cameras have been added.

If the camera does not appear listed, click the **Input the location of camera** tab above the list to view a new menu. Enter the IP address or the URL (for example, *ipcam.ddns.org*) of the camera being added, type the user name and password and click the **Preview** to verify that a link can be established. The live video of the camera should appear in the **Live preview** display. If a link cannot be established, run the SetupWizard software for the camera and verify the correct IP address. Click **Exit** to return to the main **Add camera** menu.

Add camera for monitoring

Select a camera in LAN | Input the location of camera

Type the IP address of the camera

Location:(Ex: '192.168.0.1' or 'ipcam.ddns.org')

192.168.1.111 Preview

Port:(1-65535. Default is 80) 80

After input the location and port number of the camera. Click button "Preview" with correct username and password to see its live video. To Add this camera, please click button "Ok, add this camera" below.

Enter user name and password for camera being added

Live preview of 192.168.1.111

Username admin

Password .....

Camera is connected!  
You can add the camera: 192.168.1.111

Ok, add this camera Exit

- Once the cameras have been added, they are ready to be used in the main IPView Pro 2.0 user interface. Close the Add camera menu (click **Exit**) to go to the main user interface. See below for a description.

## IPView Pro 2.0 User Interface

Below is a general description of the user interface.

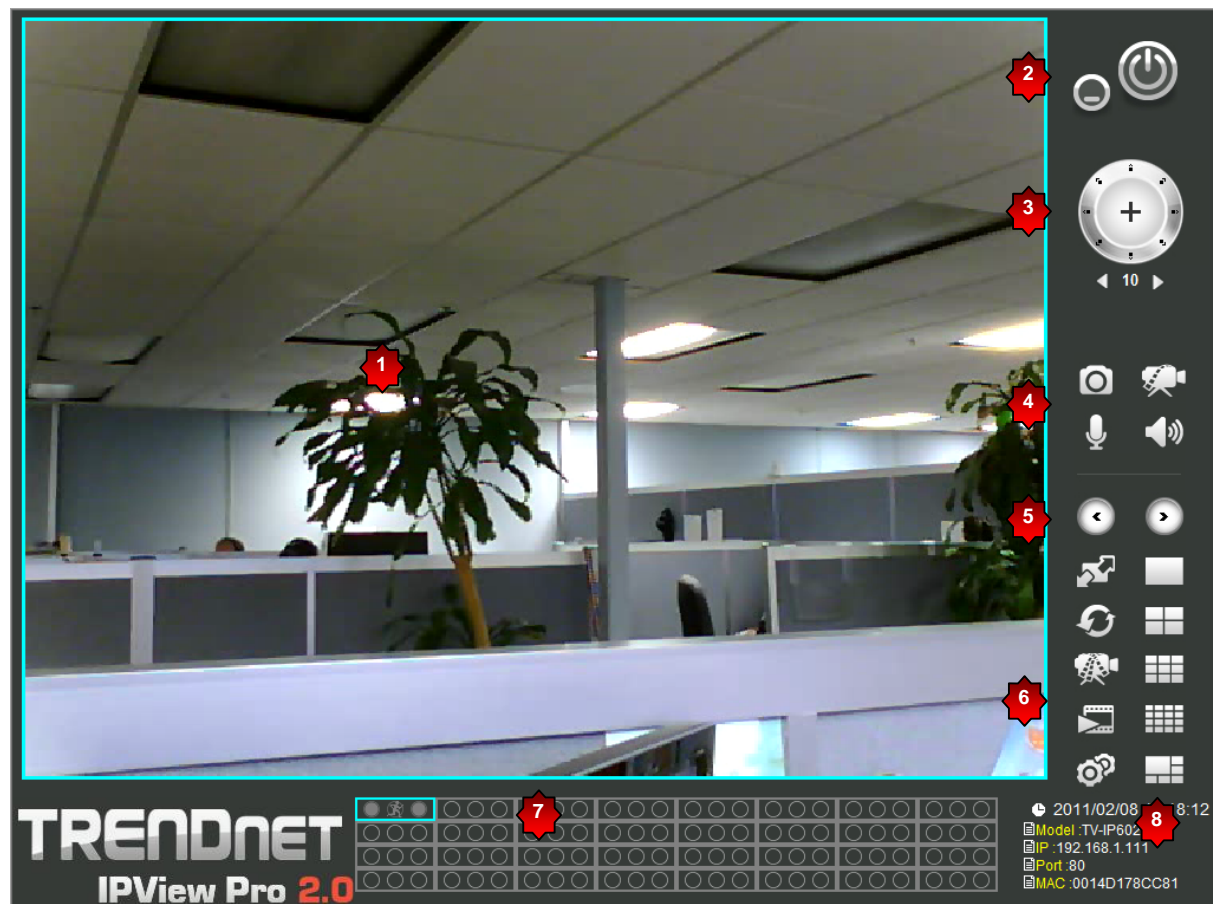

NO.	Item	Description
1	<b>Live video display area</b>	Display area for single or multiple cameras of live video. Right click any display area to view a list of quick configure options for that camera including the "Replace camera content ..." option used to change the order of the live video displays for multiple camera views.
2	<b>Minimize and Exit</b>	Use to minimize IPView Pro 2.0 interface or exit the program, a confirmation is required to exit.
3	<b>Pan and Tilt control (cameras using RS-485 Pan/Tilt device only)</b>	Click directional arrows to move camera in that direction within the limits of the pan and tilt range. The + in the center of the control is used to return to the home or center view as configured for the camera.
4	<b>Snapshot, recording and audio controls</b>	See below for detailed information.
5	<b>Live video display controls</b>	See below for detailed information.
6	<b>Camera configuration menu</b>	See below for detailed information.
7	<b>Camera status</b>	Use to quickly assess the status of operating cameras. Click box to select camera display. The status indicators for each camera display recording, motion detection and GP input status.
8	<b>Camera information</b>	Displays basic information on selected camera.

## Display Controls

The primary display and IPView Pro 2.0 control icons are described in detail below. When there are more than one camera displays viewed, one of the displays can be selected for management or additional changes. Simply left click any display to select it. Notice the border around the display is bright aqua blue, indicating the “selected” status. For example, to go to a single screen display for any one camera, select the camera and click the single screen display.

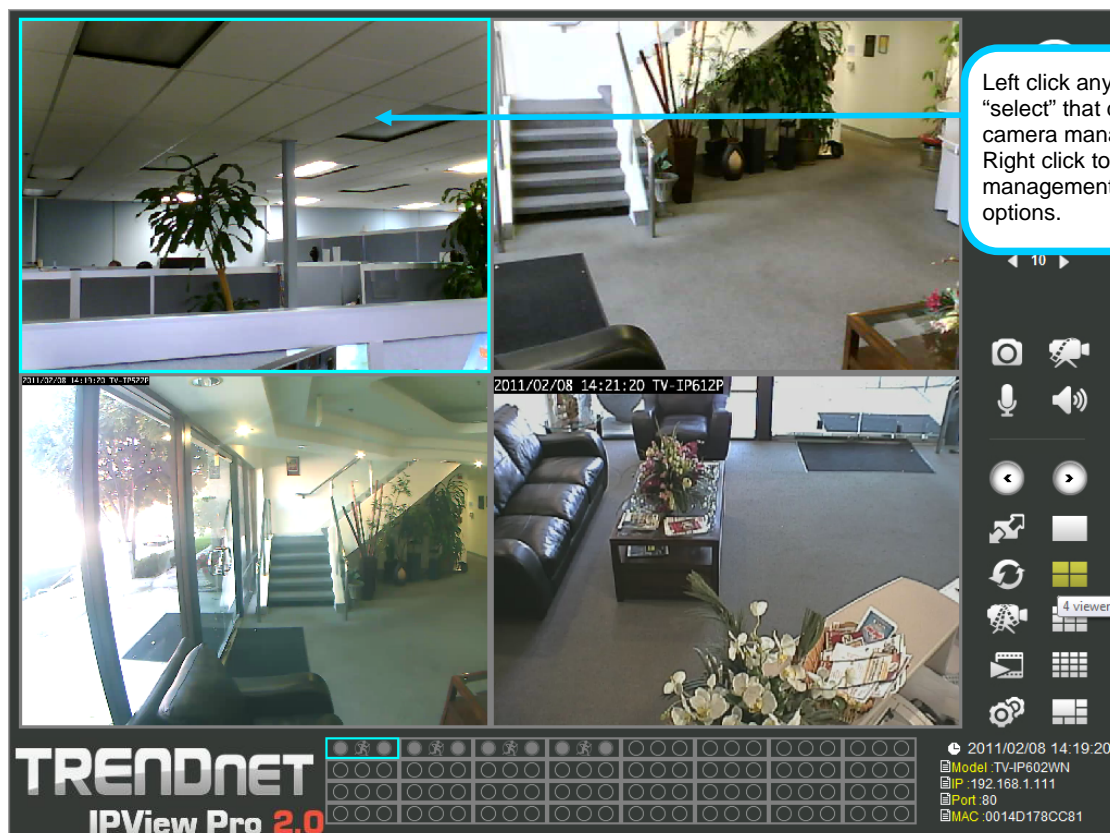

## Snapshot, recording and audio controls

The still photo camera icon is used to take a snapshot of the selected live video display. The video camera icon is used to begin video recording of the selected live video display. Snapshot and videos files are stored in a default folder on the administrator’s system, or in a folder designated by the administrator.

The audio controls are represented by a microphone icon to activate the internal mic or the auxiliary audio input (if present), and a speaker icon for the audio output (remote speakers, if present).

Notice that when these functions are activated, the color of the icon changes from white to yellow.

Audio and video controls - inactive

Audio and video controls - activated

Live video display controls

Use the video display controls to change the view of the live video display. This is useful for multiple camera application.

## Camera configuration with IPView Pro 2.0

Access the camera configuration menus by clicking on the gear icon at the bottom of the right hand panel of the IPView Pro 2.0 user interface. Configuration options include adding and deleting cameras from the display view, configuration of motion detection and digital input with schedules, recording options, email alerts and other network settings.

### Adding a Camera

The procedure to add a camera after the initial launch of the software is very similar to the procedure used during the first setup. Follow the instructions below to add cameras.

#### To add a camera:

1. Click the Configuration icon to view the Camera Setup menu. The top most tab of the menu is the Camera Management tab. A list of active cameras appears on the left half of the menu. Select the camera to be added from the list. Click **Add camera by IP/URL** to find the specified IP address or network URL of the camera you want to add.

**Add camera for monitoring**

Select a camera in LAN | Input the location of camera

Location:(Ex:'192.168.0.1' or 'ipcam.ddns.org')

192.168.1.111 Preview

Port:(1-65535. Default is 80) 80

After input the location and port number of the camera. Click button "Preview" with correct username and password to see its live video. To Add this camera, please click button "Ok, add this camera" below.

Live preview of 192.168.1.111

Username admin

Password .....

Camera is connected!  
You can add the camera: 192.168.1.111

Ok, add this camera Exit

2. Select the camera to add from the list, enter the administrator's user name and password, a preview of the live video display will appear. Click the **OK, add this camera** button, a confirmation message informs when the camera is connected and added to the IPView Pro 2.0 monitoring group. Repeat this procedure for all the cameras being added. Click the **Exit** button after all the cameras have been added.

[illegible]

3. The camera added now appears in the Camera List. To launch the web manager for the newly added camera or any camera in the active camera list, select it and click the Browse selected camera button.

## Removing a Camera

To remove the camera from the list of active:

1. Select the camera you want to remove.
2. Click **Delete selected camera**.

**NOTE:** Any camera display can be removed from the main IPView Pro 2.0 user interface by right-clicking on the display screen for the camera and selecting the **Remove this Camera** option.

Launch Web Manager for Selected Camera

To launch the web-based IP Camera manager for any active camera in the list, simply select it and click the **Browse selected camera** button.

Schedule Recording with IPView Pro 2.0

Use the **Configuration** window to create schedules for recording and apply the schedules to any camera. Click the **Monitoring Settings** tab to view the **Schedule recording** menu (the first menu viewed in the Camera Settings menu tab).

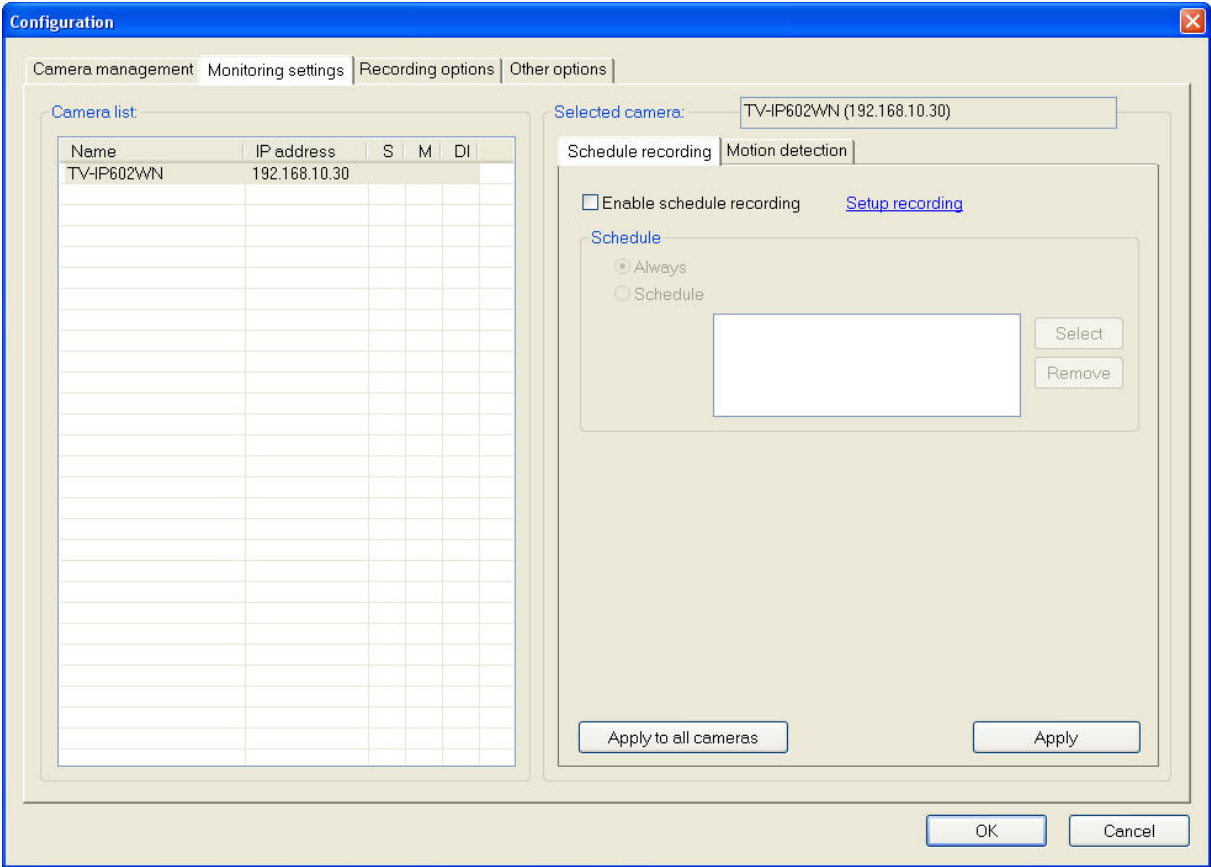

To apply an existing schedule template, tick **Enable schedule recording**, click the **Select** button and choose a schedule from the list of previously created schedule templates. If a new schedule is needed it can be created from the **Select schedule Profiles** window (See below).

## Setup Motion Detection and Digital Input with IPView Pro 2.0

The **Monitoring settings** tab also includes **Motion detection** setup which has the schedule option to apply a schedule for the action taken or always take the specified action.

Name	IP address	S	M	DI
TV-IP602WN	192.168.10.30			

Selected camera: TV-IP602WN (192.168.10.30)

Schedule recording | Motion detection

☐ Enable motion detection [Setup motion detection](#)

**Schedule**

☒ Always  
☐ Schedule

[Select](#)  
[Remove](#)

**Actions**

☐ Recording [Setup recording](#)  
☐ Snapshot  
☐ Sound alarm [Setup alarm](#)  
☐ E-mail with snapshot

Recipient E-mail [Select](#)  
[Remove](#)

[Apply to all cameras](#) [Apply](#)

OK Cancel

Tick **Enable motion detection** check box to create the monitor area. Click the **Setup motion detection** button to see the **Setup motion detection of the camera** window.

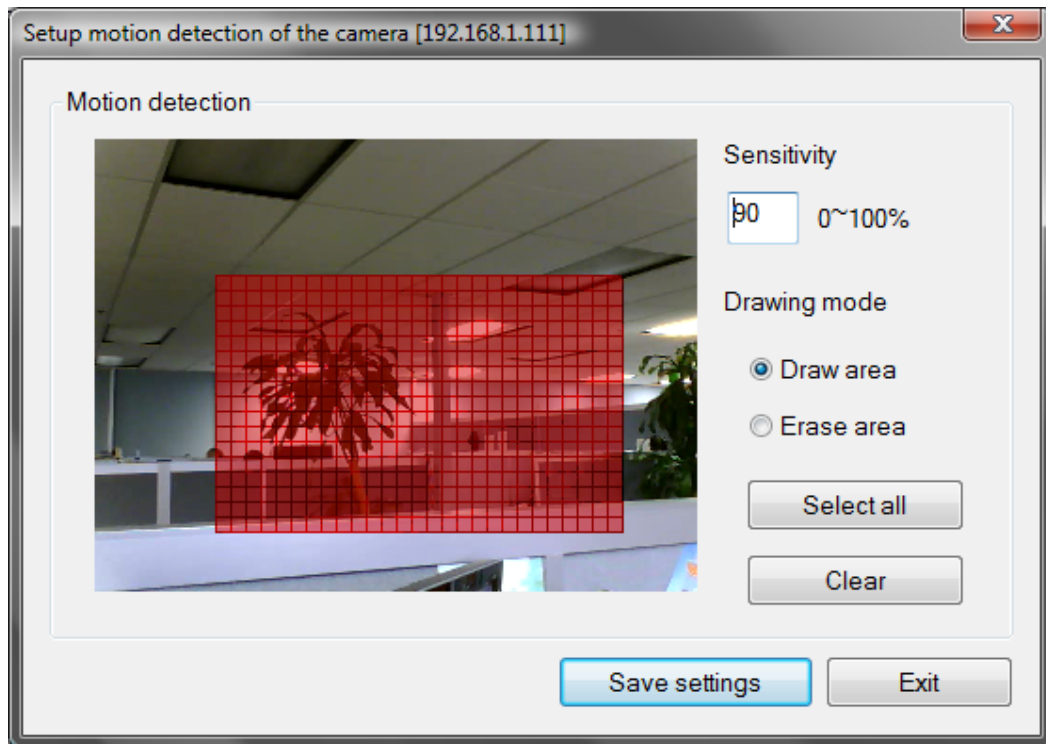

Enter the percentage of **Sensitivity** and Draw a motion detection area and click **Save settings** to enable the motion detection

## IPView Pro 2.0 Recording Options

The Recording Options configured in the IPView Pro 2.0 help to conserve and manage allowed memory storage (disk space) and for video file management. Recorded files can be limited by time elapsed or by size. Use the select storage folder to choose an alternative destination for stored video files. Storage limits can be set for each camera by time elapsed or hard disk space allowed. A limit can also be placed for the system and all cameras used in IPView Pro 2.0.

Configuration

Camera managementMonitoring settingsRecording optionsOther options

Recording configuration

Folder

Set the folder for recording and snapshot.

Documents and Settings\Pikar\My DocumentsSelect

Reserved space

Set the reserved HDD space for system.

500MB

Quota

Set the quota for each camera, you can select by space or by time.

By space500(MB)

By time1(Days)

Quota Calculation

Disk space usage information

Disk D:

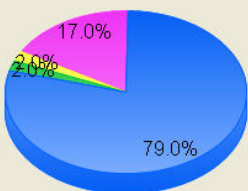

Total	24999 MB
Used	19750 MB
Available:	5249 MB
Reserved	500 MB
Current camera number	1
Total quota:	500 MB
Free	4249 MB

Recording file splitting

Set the length of the recording file. You can be set by recording time or by file size.

Time interval

Size interval60Seconds (7200 seconds at most)

OK

Cancel

## IPView Pro 2.0 Other Options

The Other Options available for configuration include Proxy server setup, email notification, scan interval and alert type settings.

Configuration

Camera management

Monitoring settings

Recording options

Other options

Proxy settings

☐ Proxy

Address

Port

1

☐ Bypass proxy server for local network address.

Time interval of scan

5

Seconds

Sound alarm settings

Motion detection alarm sound:

D:\Program Files\TRENDnet\IPView Pro 2.0\eventn...

Digital input alarm sound:

D:\Program Files\TRENDnet\IPView Pro 2.0\eventn...

☒ Camera disconnected alarm sound:

D:\Program Files\TRENDnet\IPView Pro 2.0\eventn...

E-mail sender settings

Sender E-mail address

Subject title

SMTP mail server

Port

25 (range :1~65535)

☐ SSL

Username

Password

Test

System settings

☐ Automatically launch this program when system starts.

☐ Resume Manual Recording state on application start up.

About

OK

Cancel

## Playing Video Files on a Computer

IPCamPlayer software is installed on the monitoring station or administrator's system along with the IPView Pro 2.0 monitoring software. Use it to playback and manage recorded video from the cameras added to the IPView Pro 2.0 group. In order to use the software however, it is necessary to first install the **ffdshow** package of codecs used for media files. There is an ffdshow installation file on the CD shipped with the camera. Install ffdshow before using the IPCamPlayer. For information on installation and use of ffdshow, see the ffdshow section at the end of this chapter.

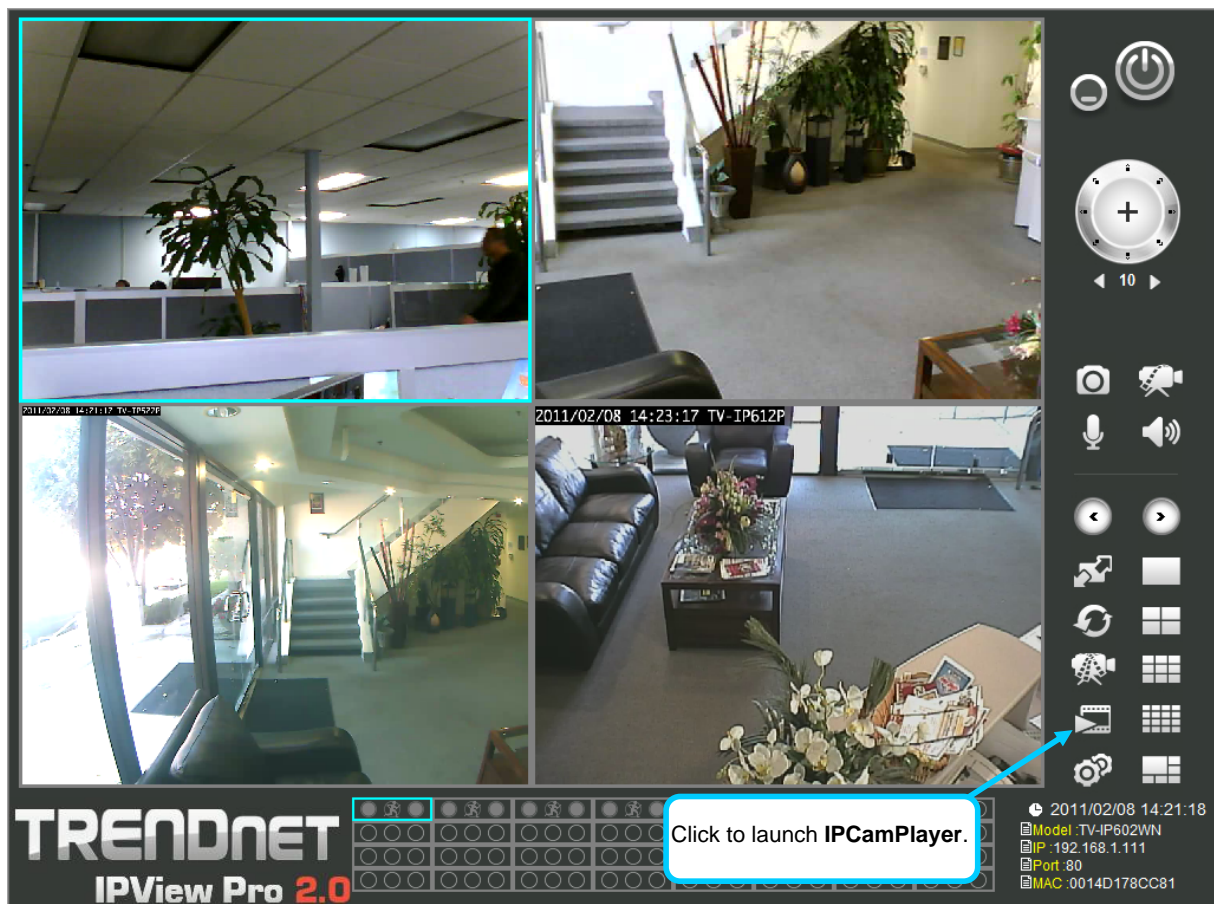

The IPCamPlayer can be launched directly from the IPCamCenter or from the Programs menu. To launch the program from the IPView Pro 2.0 interface, click the movie icon on the control panel of the main IPView Pro 2.0 interface to launch IPCamPlayer.

**NOTE:** Install the **ffdshow** package of video codecs from the installation CD before using the IPCamPlayer.

### Load Saved Video Files

Each camera has a file created automatically for storing video files. These files are normally located in the My Documents folder in Windows. The file folders are named according to the IP address and camera model. For example, 192.168.10.30\_TV-IP602WN is the name of the file folder for the TV-IP602WN using the default (non-DHCP) IP address.

### IPCamPlayer User Interface

NO.	Item	Description
1	File list	Video files added to the list are viewed in the order listed.
2	View Screen	Video files in the list are played here. The progress bar and starting time of the video clip appears beneath the view screen.
3	Add/Delete files from list	Use the Search Files button to add recorded video files. A new menu pops up that is used to find and add files to the list. (See description on next page)
4	Playback controls	Standard video playback controls for <b>Stop</b> , <b>Play/Pause</b> , go to next file (>>) or go to previous file (<<) <b>Faster</b> and <b>Slower</b> to control speed of playback. Playback can be slowed to as much as 1/8 normal speed or speeded up to as fast as 8 times the normal speed. The vertical slider control is used for audio volume control.

To view recorded video files in the IPCamPlayer, it is first necessary to locate and select the files to be viewed and add them to the list. Click the **Search Files** button in the IPCamPlayer main interface and a new menu appears.

In the new menu, use the **Select Camera** pull-down menu to choose the video file folder of the camera to be reviewed. Use the **Search Time** menu to narrow the search to a specific time and date. Finally, the **Event** selection menu is used to further narrow the scope of the file search for videos triggered by **Motion Detection** or a **Digital Input** device. When the search criteria have been defined, click the **Search** button to place qualified files in the Search list.

IP Address	Camera Name	Date & Time
<input checked="" type="checkbox"/> 192.168.1.67	TV-IP512P	20090227120225
<input checked="" type="checkbox"/> 192.168.1.67	TV-IP512P	20090227120326
<input checked="" type="checkbox"/> 192.168.1.67	TV-IP512P	20090227120524
<input checked="" type="checkbox"/> 192.168.1.71	TV-IP512WN	20090227120225
<input checked="" type="checkbox"/> 192.168.1.71	TV-IP512WN	20090227120326
<input checked="" type="checkbox"/> 192.168.1.71	TV-IP512WN	20090227120523
<input checked="" type="checkbox"/> 192.168.1.73	TV-IP600W	20090227120225
<input checked="" type="checkbox"/> 192.168.1.73	TV-IP600W	20090227120326
<input checked="" type="checkbox"/> 192.168.1.73	TV-IP600W	20090227120445
<input checked="" type="checkbox"/> 192.168.1.73	TV-IP600W	20090227120604
<input checked="" type="checkbox"/> 192.168.1.76	TV-IP600	20090227120225
<input checked="" type="checkbox"/> 192.168.1.76	TV-IP600	20090227120226
<input checked="" type="checkbox"/> 192.168.1.76	TV-IP600	20090227120326
<input checked="" type="checkbox"/> 192.168.1.76	TV-IP600	20090227120456

**Select Camera :**

Search All Camera

**Select Time :**

**From :** 2009/02/24 12:08:01

**To :** 2009/02/27 12:08:01

**Event :**

☐ Motion Detection

☐ Digital Input

Search OK

Add Select All Clear All

TRENDNET

Choose the files to be added to the view file list by check marking the individual files or click the **Select All** button to check mark all files in the Search list, click **Add** to place the check marked files on the list of files for viewing.

After the files to be viewed have been chosen, click the **OK** button.

## Play Video Files

Now that the recorded video files have been selected and placed on the file list, they can be played and reviewed in the IPCamPlayer. Use the standard playback controls to play video files at normal speed or slowed down, paused, speeded up etc. Use the mouse and left click to grab the playback sliding progress indicator to move back and forth through the video.

## ffdshow

The ffdshow software is used for audio and video encoding and decoding, especially for MPEG-4 formats. It is free software used on Windows systems and enables the user to tweak media playback and select specific codecs and formats. For use with the IPCamPlayer, the default settings used for ffdshow installation are all that is needed. Expert users can change audio and video codecs as desired with one of the three ffdshow configuration utilities installed along with the codecs. The configuration utilities can be accessed after installation from the ffdshow folder in the Programs folder (Start > Programs > ffdshow > [configuration utility]).

### Install ffdshow

1. Insert the CD-ROM into the CD-ROM drive to initiate the auto-run program. The menu screen will appear as below:

2. Click the **ffdshow** install link, and select the desired language in the pop-up dialog window.

3. The InstallShield Wizard will appear, click **Next** in the welcome screen.

4. Accept the default location (Windows Programs folder) on the system for placement or **Browse** to choose an alternative, Click **Next** to continue.

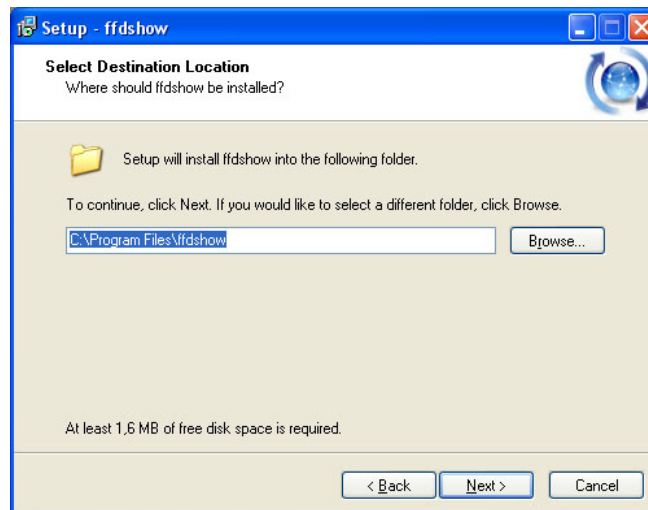

5. Click to check the components that will be installed. For IPCamPlayer it is only necessary to use the default components already selected. Click **Next** to continue.

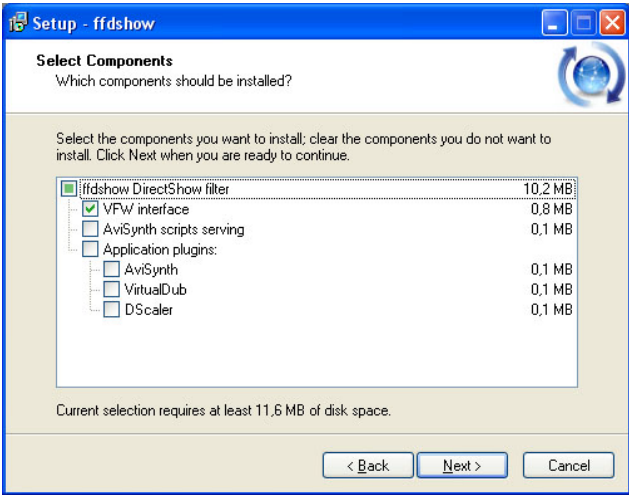

6. Accept the default destination folder (ffdshow) or **Browse** to choose an alternative, Click **Next** to continue.

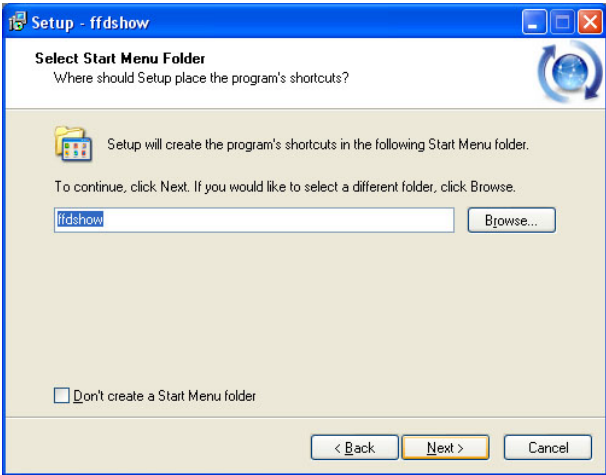

7. Click to check the additional tasks that will be installed. For IPCamPlayer it is only necessary to use the default formats already selected. Click **Next** to continue.

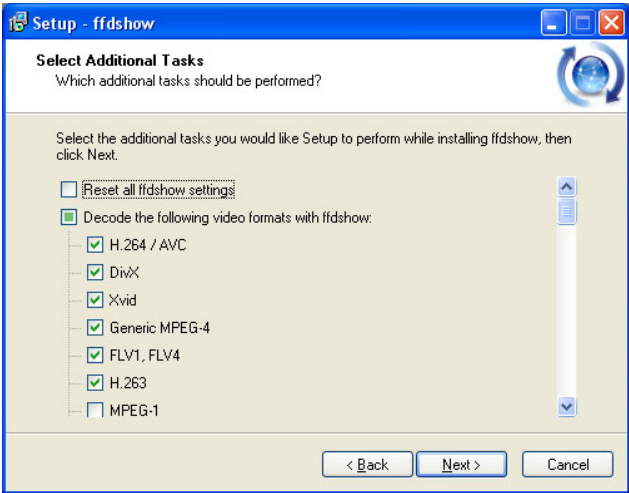

8. Click to check the video applications that use ffdshow. For IPCamPlayer it is only necessary to use the default applications already selected. Click **Next** to continue.

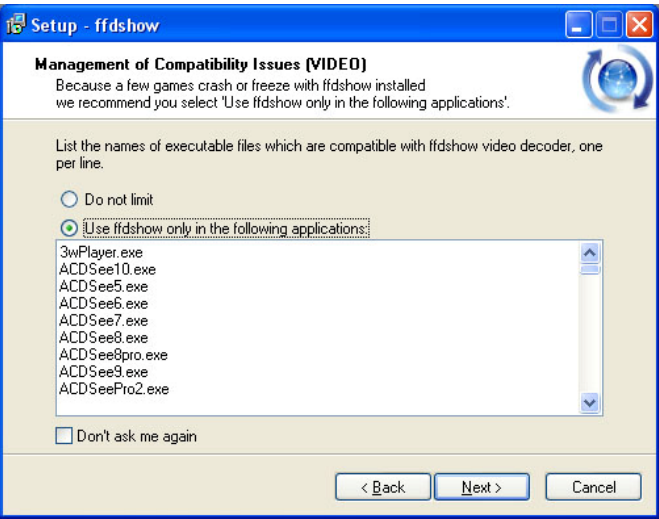

9. Click to check the audio applications that use ffdshow. For IPCamPlayer it is only necessary to use the default applications already selected. Click **Next** to continue.

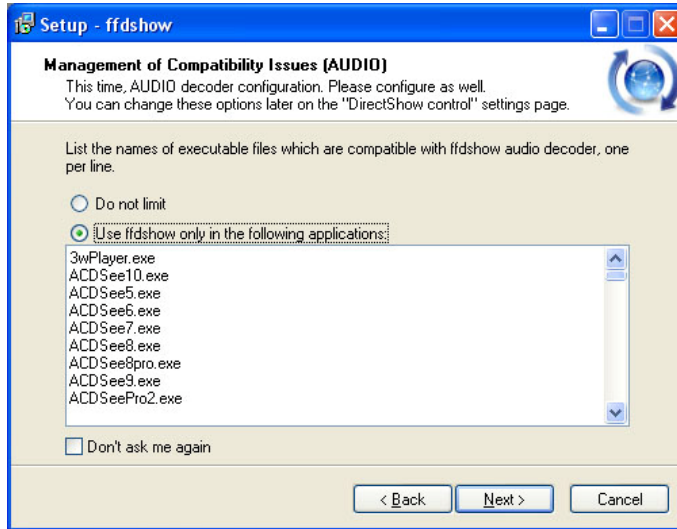

10. Choose a speaker setup or choose Disable mixer if unsure. The audio function will work regardless of what speaker setup is chosen. Usually it will choose the default arrangement used on system on which it is being installed. Click **Next** to continue.

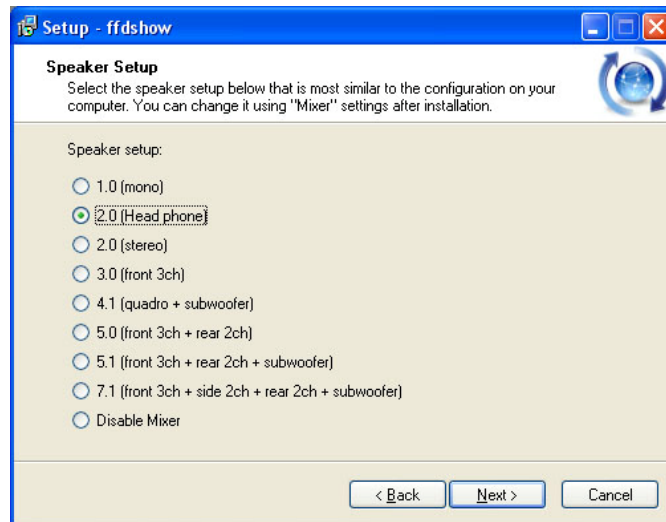

11. Review the information and click **Install** if satisfied that it is correct to install the necessary codecs. The installation will take a few seconds.

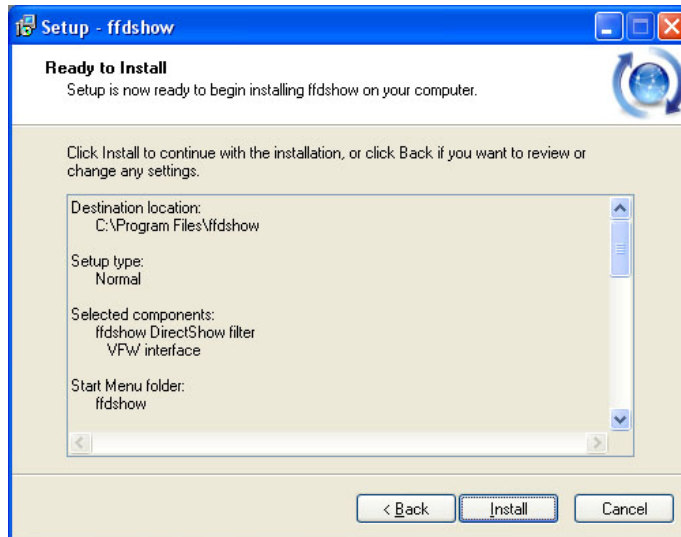

12. If desired, any of the three configuration utilities included with the ffdshow installation can be launched by checking the appropriate box. Click **Finish** to complete the installation.

**NOTE:** To download the latest copy of ffdshow please check the ffdshow website <http://ffdshow.en.softonic.com/>

## Technical Specifications

Camera	
<b>General</b>	<p>Sensor: 1/4" CMOS Sensor</p> <p>Board Lens</p> <p>Focal Length: 4.57mm</p> <p>F/No: 1.9</p> <p>Minimum illumination: 0.5 lux</p> <p>Focus Depth: 20 cm ~ infinity</p> <p>View:</p> <p>Horizontal: 45.7 degrees</p> <p>Vertical: 35.1 degrees</p> <p>Diagonal: 55.6 degrees</p> <p>Digital Zoom: 16x</p>
<b>Audio</b>	<p>Built-in omni-directional microphone</p> <p>Sensitivity: -42dB +/- 3dB (5 meters max.)</p> <p>Frequency: 50~16000Hz</p> <p>S/N: &gt;58dB</p> <p>Codec: ARM/PCM</p> <p>External speaker output (speaker sold separately)</p> <p>Two-way audio with echo canceling</p>
<b>Pan &amp; Tilt</b>	<p>Pan: -156° ~ +156°</p> <p>Tilt: up 70° and down 45°</p> <p>Preset positions: 10</p>
<b>Image &amp; Video</b>	<p>Compression: simultaneous MPEG-4 / MJPEG</p> <p>Profiles: up to 4 profiles simultaneously</p> <p>IRIS Control /white balance control: automatic</p> <p>Resolution: 640 x 480 (at 30 fps), 320 x 240, and 160 x 120</p>
Hardware	
<b>Network</b>	IEEE 802.3u 10/100Mbps Auto-MDIX Fast Ethernet
<b>LED</b>	Power, Link/Act

<b>Reset Button</b>	Reset to factory default
<b>Power Consumption</b>	10.1 Watts (max. @ motor on) 5.6 Watts (max. @ motor off)
<b>Power</b>	12V, 1.5A external power adapter
<b>Dimension</b>	112 x 130 x 110mm (4.4 x 5.1 x 4.3 in.)
<b>Weight</b>	485g (1.1lb)
<b>Temperature</b>	Operating: 0°C ~ 45°C (32°F ~ 113°F) Storage: -15°C ~ 60°C (5°F ~ 140°F)
<b>Humidity</b>	Max. 85% (non-condensing)
<b>Certifications</b>	CE, FCC
<b>Requirement</b>	
<b>Management Interface</b>	Internet Explorer 7.0 and 8.0
<b>To Run IPView Pro</b>	Windows 7 (32/64-bit), Vista (32/64-bit), XP (32/64-bit)
<b>IPView Pro 2.0 Software</b>	Channel: supports up to 32 cameras Record/Playback/Motion Detection/Audio
<b>Network Protocols</b>	IPv4, ARP, TCP, UDP, ICMP DHCP Client, NTP Client, DNS Client, DDNS Client, SMTP Client, FTP Client HTTP Samba Client PPPoE UPnP RTP (Real Time Protocol) RTCP (Real Time Control Protocol) RTSP (Real Time Streaming Protocol)
<b>Wireless</b>	
<b>Standard</b>	IEEE 802.11b, IEEE 802.11g, and IEEE 802.11n
<b>Frequency</b>	2.4 ~ 2.497 GHz ISM band
<b>Modulation</b>	DQPSK, DBPSK, DSSS and CCK
<b>Antenna</b>	2 x detachable 2dBi dipole antennas (Reverse-SMA connector)
<b>Date Rate</b>	802.11b: up to 11Mbps 802.11g: up to 54Mbps 802.11n: up to 300Mbps

<b>Security</b>	64/128-bit WEP, WPA/WPA2-PSK
<b>Output Power</b>	802.11b: 18dBm (typical) 802.11g: 15dBm (typical) 802.11n: 13dBm (typical)
<b>Receiving Sensitivity</b>	802.11b: -85dBm at 11Mbps 802.11g: -73dBm at 54Mbps 802.11n: -65dBm at 300Mbps
<b>Channels</b>	1~11 (FCC), 1~13(ETSI)
<b>Management</b>	
<b>Accounts</b>	Up to 20 user accounts
<b>Remote Login</b>	Remote management supported
<b>Backup / Restore</b>	Save/retrieve configuration files
<b>Log</b>	System log up to 500 entries
<b>Settings</b>	
<b>Image</b>	Brightness, contrast, saturation, sharpness, white balance, flip, mirror (horizontal/vertical), black & white, day, night, schedule mode
<b>Video Setting</b>	Encoding type: MJPEG <ul style="list-style-type: none"> <li>- Resolution: 640 x 480, 320 x 240, 160 x 120</li> <li>- Frame rate: 1, 2, 3, 5, 10, 15, 30</li> <li>- JPEG quality: Low, Fair, Standard, Good, Excellent</li> </ul> Encoding type: MPEG-4 <ul style="list-style-type: none"> <li>- Resolution: 640 x 480, 320 x 240, 160 x 120</li> <li>- Frame rate: 1, 2, 3, 5, 10, 15, 30</li> <li>- Fixed bit rate: 64k, 128k, 256k, 384k, 512k, 768k, 1M, 1.5M, 2M</li> </ul>
<b>Environment Settings</b>	Night mode enable/disable Indoor / Outdoor Shutter: 1/3.25s, 1/7.5s and 1/15s
<b>3GPP</b>	Audio codec/AMR Video codec/MPEG4 Protocols/RTSP, RTP
<b>Recording</b>	Resolution: Define individual resolution for up to 4 profiles Required storage: 32MB (minimum per profile) Recording type: event based (motion detection and digital input trigger), continuous, and scheduled
<b>Snapshot</b>	Trigger event: motion detection or digital input signal Action: send alert email and/or upload to FTP

	Real time snapshot
<b>Port Settings</b>	HTTP port: 80 (default) RTSP port: 554 (default)
<b>Dynamic DNS Support</b>	Yes
<b>Time</b>	Synchronize with NTP server or set time / date manually

## Limited Warranty

TRENDnet warrants its products against defects in material and workmanship, under normal use and service, for the following lengths of time from the date of purchase.

TV-IP602WN – 3 Years Warranty

AC/DC Power Adapter, Cooling Fan, and Power Supply carry 1 year warranty.

If a product does not operate as warranted during the applicable warranty period, TRENDnet shall reserve the right, at its expense, to repair or replace the defective product or part and deliver an equivalent product or part to the customer. The repair/replacement unit's warranty continues from the original date of purchase. All products that are replaced become the property of TRENDnet. Replacement products may be new or reconditioned. TRENDnet does not issue refunds or credit. Please contact the point-of-purchase for their return policies.

TRENDnet shall not be responsible for any software, firmware, information, or memory data of customer contained in, stored on, or integrated with any products returned to TRENDnet pursuant to any warranty.

There are no user serviceable parts inside the product. Do not remove or attempt to service the product by any unauthorized service center. This warranty is voided if (i) the product has been modified or repaired by any unauthorized service center, (ii) the product was subject to accident, abuse, or improper use (iii) the product was subject to conditions more severe than those specified in the manual.

Warranty service may be obtained by contacting TRENDnet within the applicable warranty period and providing a copy of the dated proof of the purchase. Upon proper submission of required documentation a Return Material Authorization (RMA) number will be issued. An RMA number is required in order to initiate warranty service support for all TRENDnet products. Products that are sent to TRENDnet for RMA service must have the RMA number marked on the outside of return packages and sent to TRENDnet prepaid, insured and packaged appropriately for safe shipment. Customers shipping from outside of the USA and Canada are responsible for return shipping fees. Customers shipping from outside of the USA are responsible for custom charges, including but not limited to, duty, tax, and other fees.

**WARRANTIES EXCLUSIVE:** IF THE TRENDNET PRODUCT DOES NOT OPERATE AS WARRANTED ABOVE, THE CUSTOMER'S SOLE REMEDY SHALL BE, AT TRENDNET'S OPTION, REPAIR OR REPLACE. THE FOREGOING WARRANTIES AND REMEDIES ARE EXCLUSIVE AND ARE IN LIEU OF ALL OTHER WARRANTIES, EXPRESSED OR IMPLIED, EITHER IN FACT OR BY OPERATION OF LAW, STATUTORY OR OTHERWISE, INCLUDING WARRANTIES OF MERCHANTABILITY AND FITNESS FOR A PARTICULAR PURPOSE. TRENDNET NEITHER ASSUMES NOR AUTHORIZES ANY OTHER PERSON TO ASSUME FOR IT ANY OTHER LIABILITY IN CONNECTION WITH THE SALE, INSTALLATION MAINTENANCE OR USE OF TRENDNET'S PRODUCTS.

TRENDNET SHALL NOT BE LIABLE UNDER THIS WARRANTY IF ITS TESTING AND EXAMINATION DISCLOSE THAT THE ALLEGED DEFECT IN THE PRODUCT DOES NOT EXIST OR WAS CAUSED BY CUSTOMER'S OR ANY THIRD PERSON'S MISUSE, NEGLIGENCE, IMPROPER INSTALLATION OR TESTING, UNAUTHORIZED ATTEMPTS TO REPAIR OR MODIFY, OR ANY OTHER CAUSE BEYOND THE RANGE OF THE INTENDED USE, OR BY ACCIDENT, FIRE, LIGHTNING, OR OTHER HAZARD.

LIMITATION OF LIABILITY: TO THE FULL EXTENT ALLOWED BY LAW TRENDNET ALSO EXCLUDES FOR ITSELF AND ITS SUPPLIERS ANY LIABILITY, WHETHER BASED IN CONTRACT OR TORT (INCLUDING NEGLIGENCE), FOR INCIDENTAL, CONSEQUENTIAL, INDIRECT, SPECIAL, OR PUNITIVE DAMAGES OF ANY KIND, OR FOR LOSS OF REVENUE OR PROFITS, LOSS OF BUSINESS, LOSS OF INFORMATION OR DATA, OR OTHER FINANCIAL LOSS ARISING OUT OF OR IN CONNECTION WITH THE SALE, INSTALLATION, MAINTENANCE, USE, PERFORMANCE, FAILURE, OR INTERRUPTION OF THE POSSIBILITY OF SUCH DAMAGES, AND LIMITS ITS LIABILITY TO REPAIR, REPLACEMENT, OR REFUND OF THE PURCHASE PRICE PAID, AT TRENDNET'S OPTION. THIS DISCLAIMER OF LIABILITY FOR DAMAGES WILL NOT BE AFFECTED IF ANY REMEDY PROVIDED HEREIN SHALL FAIL OF ITS ESSENTIAL PURPOSE.

**Governing Law:** This Limited Warranty shall be governed by the laws of the state of California.

Some TRENDnet products include software code written by third party developers. These codes are subject to the GNU General Public License ("GPL") or GNU Lesser General Public License ("LGPL").

Go to <http://www.trendnet.com/gpl> or <http://www.trendnet.com> Download section and look for the desired TRENDnet product to access to the GPL Code or LGPL Code. These codes are distributed WITHOUT WARRANTY and are subject to the copyrights of the developers. TRENDnet does not provide technical support for these codes. Please go to <http://www.gnu.org/licenses/gpl.txt> or <http://www.gnu.org/licenses/lgpl.txt> for specific terms of each license.

PWP05202009v2

**TRENDnet<sup>®</sup>**

## Product Warranty Registration

Please take a moment to register your product online.  
Go to TRENDnet's website at <http://www.trendnet.com/register>