



Quick Installation Guide



TEG-448WS

H/W: B2.0R

Table of Contents

English	1
1. Before You Start	1
2. Hardware Installation	2
3. Web Management Utility	3
Troubleshooting	6

1. Before You Start



Package Contents

- TEG-448WS
- Quick Installation Guide
- Utility and User Guide CD-ROM
- 2 mounting brackets with screws
- Rubber Cushions
- AC Power Cord

System Requirements

- Web Browser: Internet Explorer (5.0 or above)
- Computer with Network adapter installed
- (Optional) 4 Mini-GBIC Modules (e.g. TEG-MGBSX, TEG-MGBS10, TEG-MGBS40, TEG-MGBS80, TEG-MGBS10D3_5, TEG-MGBS40D3_5)

Application

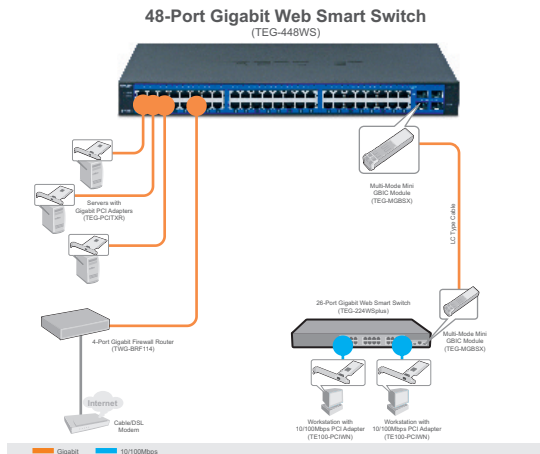

2. Hardware Installation

Note:

1. After hardware installation is complete, use the Web-based Smart Utility to configure the TEG-448WS. To access the Web-based Smart Utility, open your web browser, and enter the default IP Address <http://192.168.0.1> and default password "admin". Make sure your computer and the TEG-448WS are configured to the same network segment.
2. The Mini-GBIC slots are shared with Gigabit Ethernet ports 45, 46, 47 and 48. When the Mini-GBIC slots are in use, Gigabit Ethernet ports 45, 46, 47 and 48 are disabled.

1. Connect the **Power Cord** to the rear of the TEG-448WS and then to a power outlet.



2. Connect a CAT-5e/6 RJ-45 network cable from the computer to an available Ethernet port of the TEG-448WS.



3. Web Management Utility

Note: If you would like to easily discover all the Web Management Switches on the network, assign IP Address, change the password, and upgrade to new firmware, then install the Web Management Utility. Follow the steps below.

For Windows User

1. Insert the **Utility CD-ROM** into your computer's CD-ROM Drive and then click **Install Utility**.



2. Follow the **Installation Wizard** instructions. Click **OK**.

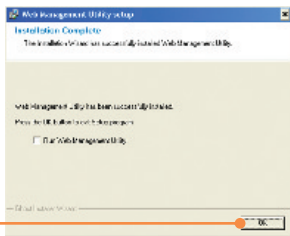

3. Click **Start > Programs > web management utility**, and then click **web management utility**.



4. Click **Discovery**, and then double-click the **Switch** that appears in the **Discovery List**.

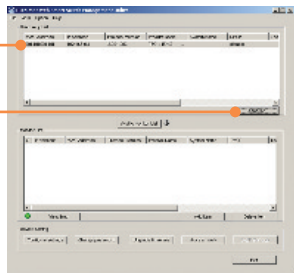

5. Click the **Switch** in the **Monitor List** and then click **Configuration** setting.

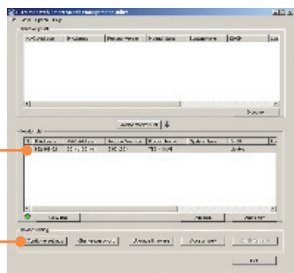

6. Configure the **IP Address**, **Subnet mask**, **Gateway**, and **Password**. Click **Set**.



7. Click **OK**.

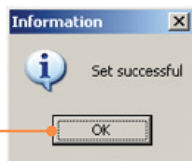

8. Click **Access web**.

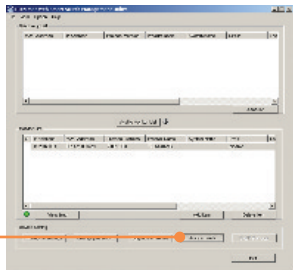

9. Type in your **Password** and then click **Login**.

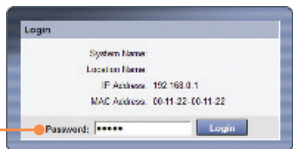

Your installation is now complete.

For more information regarding the **Web-based Smart Utility** configuration and advanced settings, please refer to the User's Guide included on the Utility CD-ROM or TRENDnet's website at www.trendnet.com

Register Your Product

To ensure the highest level of customer service and support, please take a moment to register your product Online at: www.trendnet.com/register
Thank you for choosing TRENDnet

Q1: After connecting the TEG-448WS to a power outlet, the LEDs do not turn on.

A1: Check the connection of the power cord to the TEG-448WS and the power outlet. Also check that the power outlet is receiving power.

Q2: After installing the Web-Management Utility, I clicked Discovery and the Utility is unable to discover the TEG-448WS. What should I do?

A2: Make sure that the TEG-448WS is powered on and that all connections are secure. Also check that your computer's IP address is on the same network segment as the TEG-448WS. The default IP address of the TEG-448WS is <http://192.168.0.1> and the default password is "admin".

Q3: When I access the TEG-448WS using a web browser, I get a screen that tells me "only one user can login". What should I do?

A3: Another computer is configuring the TEG-448WS. Please wait until the user logs off. If the other user has already logged off and you still get the same screen, then disconnect the power cord from the TEG-448WS, wait for 5 seconds, reconnect the power cord to the TEG-448WS, allow 5 seconds for the switch to power on, and then attempt to access the web configuration page to login.

Q4: I forgot the administration password. How do I reset my TEG-448WS?

A4: Press on the reset button using a pen or paperclip for 10 seconds. The default password is **admin**.

If you still encounter problems or have any questions regarding the TEG-448WS, please refer to the User's Guide included on the Utility CD-ROM or contact TRENDnet's Technical Support Department.

Certifications

This equipment has been tested and found to comply with FCC and CE Rules.

Operation is subject to the following two conditions:

- (1) This device may not cause harmful interference.
- (2) This device must accept any interference received. Including interference that may cause undesired operation.



Waste electrical and electronic products must not be disposed of with household waste. Please recycle where facilities exist. Check with you Local Authority or Retailer for recycling advice.



NOTE: THE MANUFACTURER IS NOT RESPONSIBLE FOR ANY RADIO OR TV INTERFERENCE CAUSED BY UNAUTHORIZED MODIFICATIONS TO THIS EQUIPMENT. SUCH MODIFICATIONS COULD VOID THE USER'S AUTHORITY TO OPERATE THE EQUIPMENT.

ADVERTENCIA

En todos nuestros equipos se mencionan claramente las características del adaptador de alimentación necesario para su funcionamiento. El uso de un adaptador distinto al mencionado puede producir daños físicos y/o daños al equipo conectado. El adaptador de alimentación debe operar con voltaje y frecuencia de la energía eléctrica domiciliar existente en el país o zona de instalación.



Product Warranty Registration

Please take a moment to register your product online.
Go to TRENDnet's website at <http://www.trendnet.com/register>

TRENDnet[®]
20675 Manhattan Place
Torrance, CA 90501
USA