

# Setting up DP-100/300 as NDS Print Server in NetWare 5.0

Wendell/1999.01.04

## Assumption:

1. A Win95 or Win98 PC installed **NetWare Client 32** and **PS-Admin 1.30** of D-Link.
2. Login to NetWare server and have **Administrator** right.
3. The print server name is **DP300**, printer name is **DP300-P1** and print queue name is **DP300-Q1**.
4. The Netware server NDS tree name is **EMA**. The context name DP-100/300 installing is Organization = **TLD**.

## Steps:

1. Run **NWADMN32.EXE** program in **/public/w32** directory.
2. Select "**Tools**" of menu and "**Print Services Quick Setup (Non-NDPS)**".

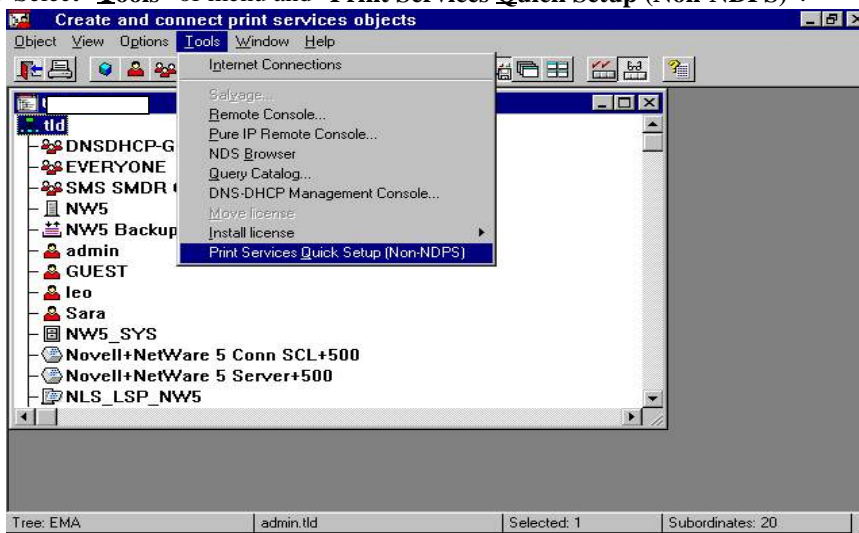

3. Specify your Print Server name: **DP300**, Printer Name: **DP300-P1**, Print Queue Name: **DP300-Q1** and other fields you want to set.

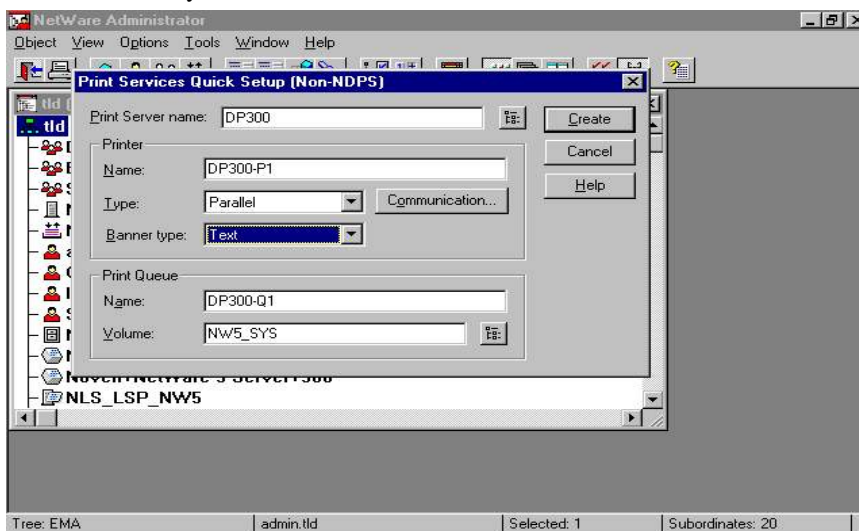

4. Select "**Create**" button to finish setting in **NWADMN32.EXE**.

- Run PS-Admin and you will find that your DP-100/300 in the Server Name field is PS-xxxxxx (where the xxxxxx is the last 6 digits of your DP-100/300 MAC Address which can be found in the label at DP-100/300 bottom), then selecting it by clicking on it and select “Service Device”.

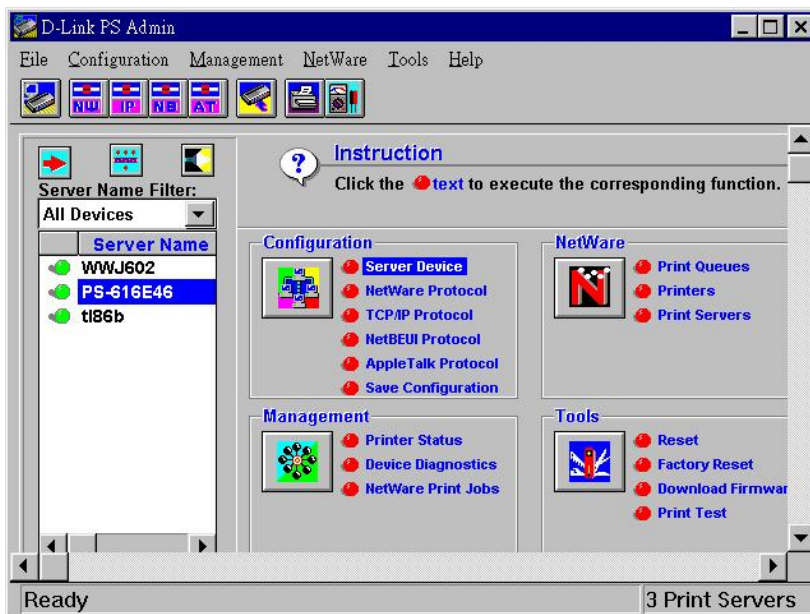

- Change print server name with **DP300** in “Server” field and confirm NetWare Protocol is enabled, then select “LPT1” button.

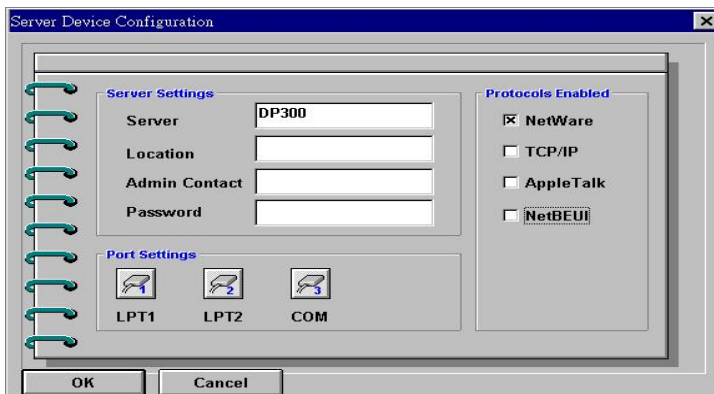

- Change port name with **DP300-P1** in “Port Name” field, then select “OK”

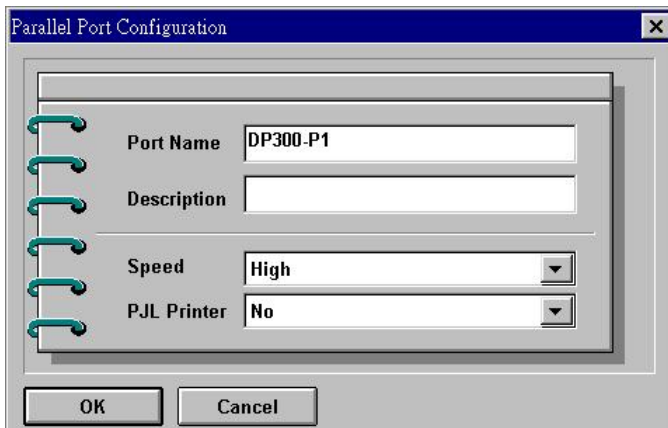

8. Select "NetWare Protocol".

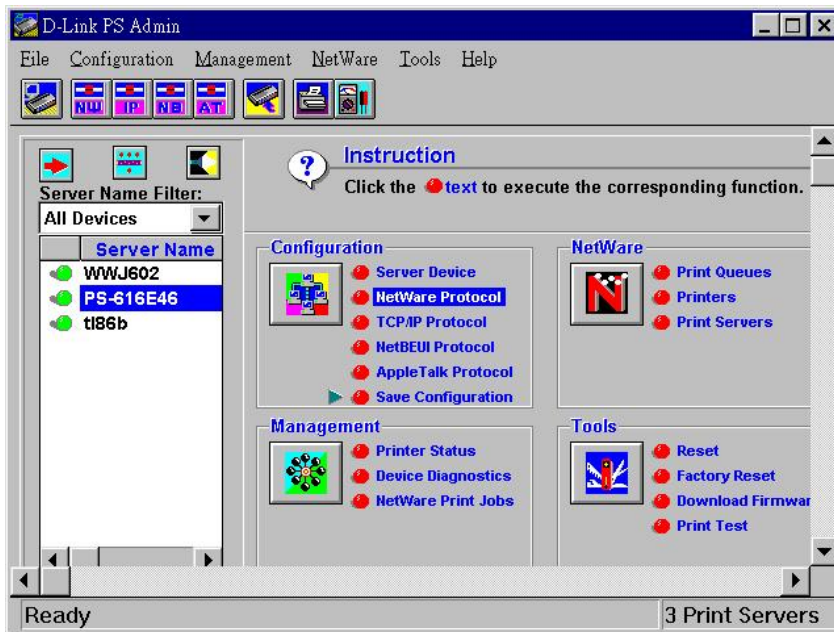

9. You will find your NDS tree name **EMS** in the "Serviced NDS Tree:" field.

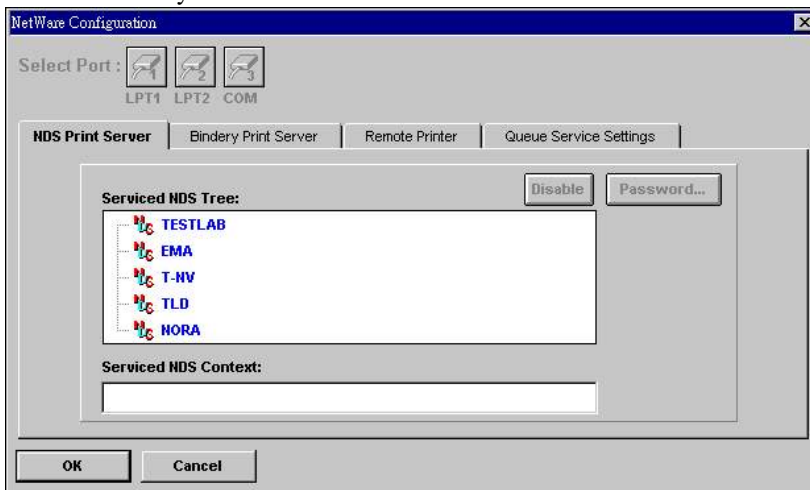

10. Select the **EMS** by clicking on it.

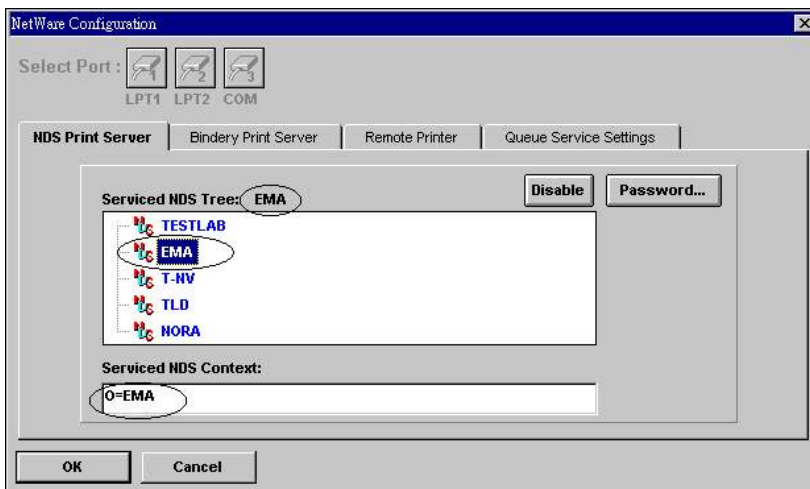

- Change the **O=EMA** with **O=tld** in “**Serviced NDS Context**” field because the default (which is the same as NDS tree name) is different with your, then Select “**OK**”

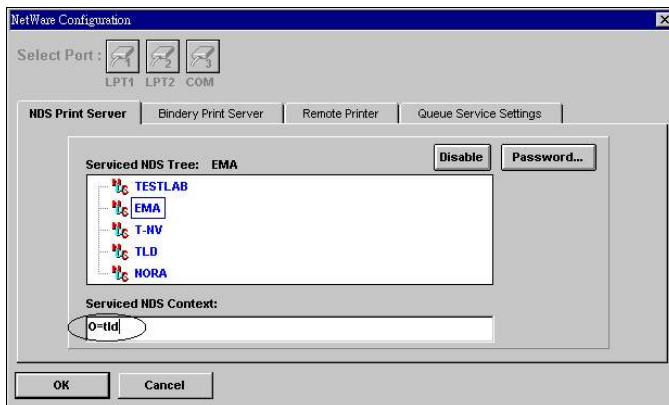

- Select “**Save Configuration**” to save your setting.

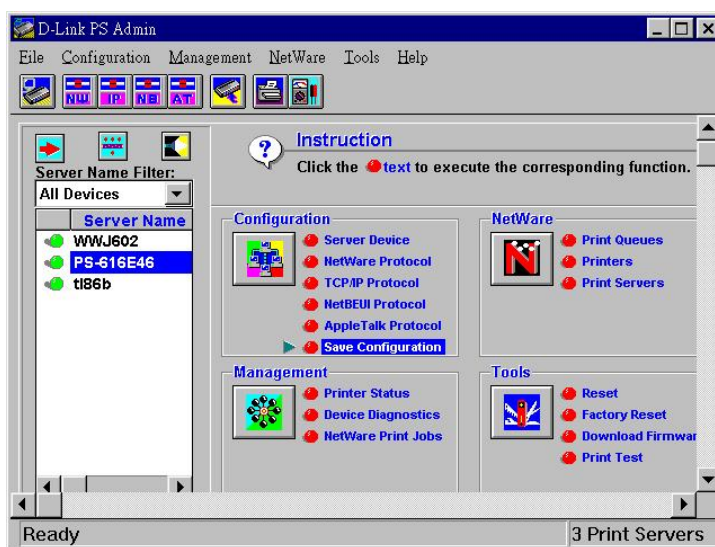

- You will see the PS-xxxxxx be changed to **DP300** and setting complete message.

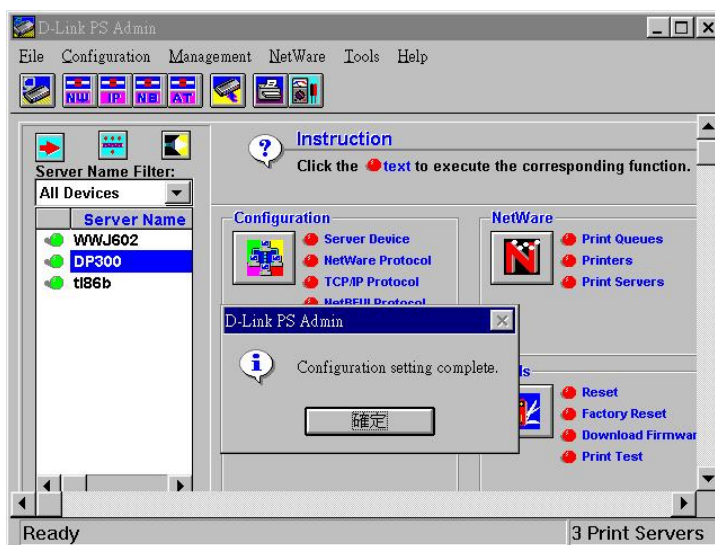

- Setting is finished and the print server will reset itself and begin log-in NetWare server.