

User's Guide

TE100-PIP
3.01

TABLE OF CONTENTS

ABOUT THIS GUIDE	3
INTRODUCTION	4
PACKAGE CONTENTS	5
SYSTEM REQUIREMENTS	5
GENERAL FEATURES	6
PRODUCT VIEW	7
HARDWARE INSTALLATION	9
NETWORKING APPLICATION	9
INSTALLING THE PRINT SERVER	10
USING THE UTILITIES	11
AUTO-RUN INSTALLATION	11
PS-UTILITY	13
<i>Installing PS-Utility</i>	13
<i>Using PS-Utility</i>	15
PS WIZARD	18
WEB CONFIGURATION	24
WEB CONFIGURATION UTILITY	24
HOME	25
SETUP WIZARD	26
<i>Second HTTP Port</i>	28
<i>Save to Print Server</i>	29
CHANGE IP ADDRESS.....	30
PRINTER INFORMATION.....	31
FACTORY RESET	32
FIRMWARE UPGRADE	33
ABOUT	34
PRINTING IN WINDOWS 98SE/ME	35
INSTALLING THE LPR FOR TCP/IP PRINTING CLIENT	36
ADDING LPR PRINTER PORTS	38
PRINTING FROM WINDOWS 98SE/ME	40

SETTING TCP/IP PRINTING SETTINGS	43
PRINTING IN WINDOWS 7/VISTA/2003/XP/2000	45
SETTING UP WINDOWS 7/VISTA TCP/IP PRINTING	45
SETTING UP WINDOWS XP TCP/IP PRINTING	51
SETTING UP WINDOWS 2000 TCP/IP PRINTING.....	58
PRINTING IN MAC OS.....	65
MAC 10.6 SNOW LEOPARD USER.....	65
MAC 10.5 LEOPARD USER	74
MAC OS 10.4 TIGER USER	83
MAC OS 10.3 PANTHER USER	93
RENDEZVOUS USES IN MAC OS 10.2	99
LIMITED WARRANTY.....	102

ABOUT THIS GUIDE

This manual provides instructions and illustrations on how to use your 10/100Mbps Parallel **Print Server**, including:

- Chapter 1, **Introduction**, provides the general information on the product.
- Chapter 2, **Hardware Installation**, describes the hardware installation procedure for the product.
- Chapter 3, **Using the Utilities**, helps you to install and use the software.
- Chapter 4, **Web Configuration**, completes the configuration using the web browser.
- Chapter 5, **Printing in Windows 98SE/ME**, lets you complete printing task through your print server in Windows 95 and 98SE environment.
- Chapter 6, **Printing in Windows 7/Vista/2003 Server/XP/ 2000**, lets you complete printing task through your print server in Windows 7, Vista, 2003 Server, XP and 2000 environment.
- Chapter 7, **Printing in MAC OS**, lets you complete printing task through your print server in MAC OS environment.

Please note that the illustrations or setting values in this manual are **FOR YOUR REFERENCE ONLY**. The actual settings and values depend on your system and network. If you are not sure about the respective information, please ask your net work administrator or MIS staff for help.

INTRODUCTION

Congratulations on purchasing TE100-P1P 10/100Mbps Parallel Print Server, the easiest and fastest way to deploy printers on your network.

This compact print server can connect your network through a switch or hub between PC/Notebook and print server anywhere you wish to locate printer services. It manages the flow of print files from your workstation or file server to its connected printers, delivering print jobs to high-performance printers much faster than a file server or a PC acting as a print server can.

The 10/100Mbps Parallel Print Server features a Web-based Configuration Utility, which allows you to set up the print server through the web browser easily and quickly. It also includes a simple software utility **PS-Utility**, a user-friendly program that allows you to complete settings for the print server.

Package Contents

Unpack the package and check all the items carefully, and inspect that you have the following:

- ◆ TE100-P1U
- ◆ Multi-Language Quick Installation Guide
- ◆ CD-ROM (Utility & User's Guide)
- ◆ Power Adapter (5V DC, 2.5A)

If any item contained is damaged or missing, please contact your local dealer immediately. Also, keep the box and packing materials in case you need to ship the unit in the future.

System Requirements

- ◆ Operating System:
 - Microsoft Windows 7/Vista/2003 Server/XP/2000/ME/98SE
 - Apple Mac OS 10.1~10.6
- ◆ For Web Configuration:
 - Java-enabled web browser, such as Microsoft® Internet Explorer 5.0 and Netscape Navigator 6.0.

General Features

- ◆ Equipped 10/100 auto-MDIX Fast Ethernet LAN port
- ◆ Multi protocol support is ideal for shared printing in mixed-LAN environments
- ◆ Windows-based program makes it possible to set up in a few minutes.
- ◆ Offer LPR program for Windows 98SE/ME TCP/IP printing
- ◆ IP assignment support for DHCP
- ◆ Support Web configuration
- ◆ Provide Flash memory for easy firmware upgrade
- ◆ Support IPP for Windows 7/Vista/2003 Server/XP/2000
- ◆ Support second http port for remote web configuration.

Product View

This section describes the externally visible features of the print server.

Front View

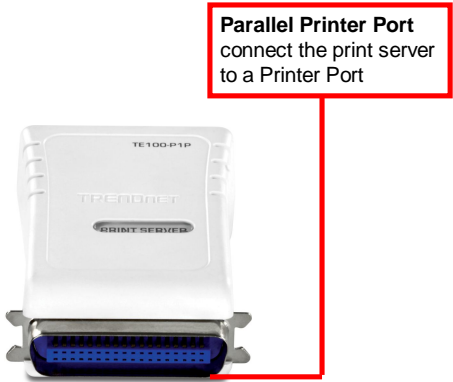

Rear View

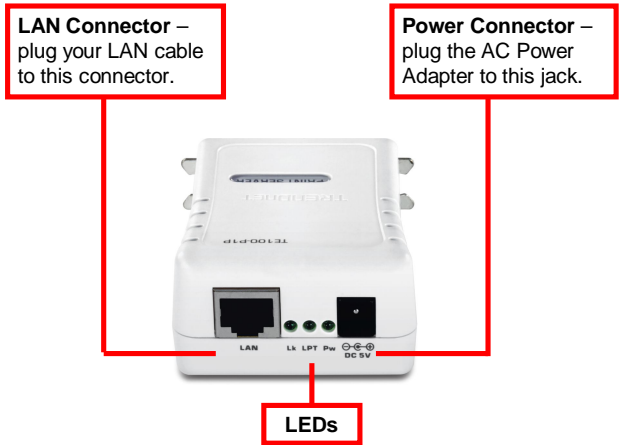

* There are three green LED indicators on the rear panel:

LEDs	Description
Power	Steady light confirms that the Print Server is powered on.
LPT	When it is blinking, the printer connected is printing.
Link/Act	Steady light confirms that the print server has a good connection to your network. When it is blinking (briefly dark), the print server is receiving/ transmitting data from/to the network.

HARDWARE INSTALLATION

Networking Application

The following diagram explains the application of your print server.

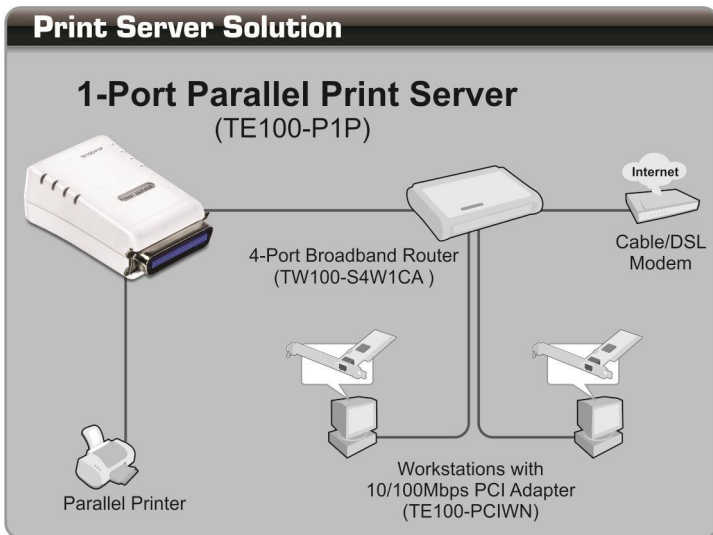

Installing the Print Server

Follow these steps for a trouble-free start of print server operations with your pocket-sized Print Server.

1. Confirm proper operation of the printer to be connected to the print server.
2. When you have confirmed proper operation of the printer, turn off the power.
3. Confirm that your network is operating normally.
4. Connect the print server to the network (through the RJ-45 connector of the print server).
5. While the printer is powered off, connect the print server to the printer's port.
6. Turn on the printer's power.
7. Connect the DC end of the AC Power adapter to the DC power input socket of the print server and the AC end to the wall outlet. This will supply power to the print server immediately.

NOTE: *This print server is built with a default IP Address. To prevent from any conflict in your network, it is recommended to use the PS-Utility program to change the IP setting when there is some other device's IP Address is the same as the print server's default IP Address.*

USING THE UTILITIES

This chapter describes the software utilities for the print server, including how to set up your print server with these utility. The **PS-Utility** is designed with a user-friendly interface that allows you to set up and administer the print server easily.

Auto-Run Installation

Insert the Installation CD-ROM into your computer's CD-ROM drive to initiate the Auto-Run program, and the menu screen will appear as below.

- **PS Wizard** – click to setup printer port connectivity
- **Install Utility** – click to install PS-Utility. Please refer to the next section for detailed information on installing the utility.
- **User's Guide** – click to preview the *User's Guide* in PDF format for detailed information of the Print Server.
- **Product Registration**– click to register your product on-line
- **Exit** – click to close the Auto-Run program.

PS-Utility

To avoid the conflict in your network, you can use PS-Utility to change the related settings of your print server (such as the IP address) after finishing the installation.

Installing PS-Utility

1. Insert CD-ROM into CD-ROM drive. Click **Install Utility > PS Utility**.

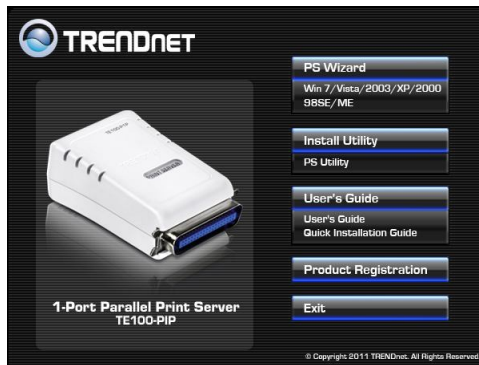

2. Click **Next >** in the welcome screen of InstallShield Wizard.

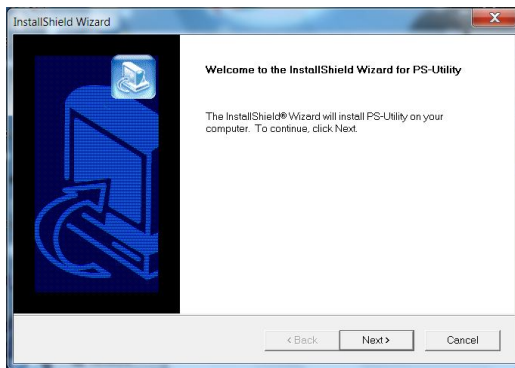

3. Choose the destination location. If no specific requirement, leave the default setting and click **Next >**.

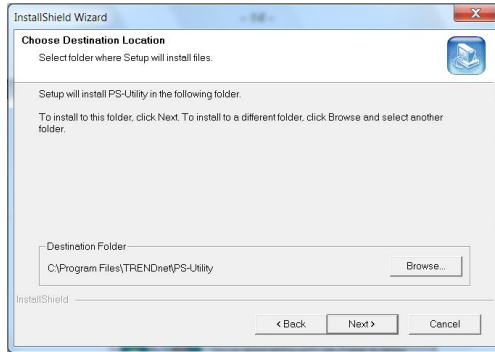

4. Click **Next >** to select Program folder

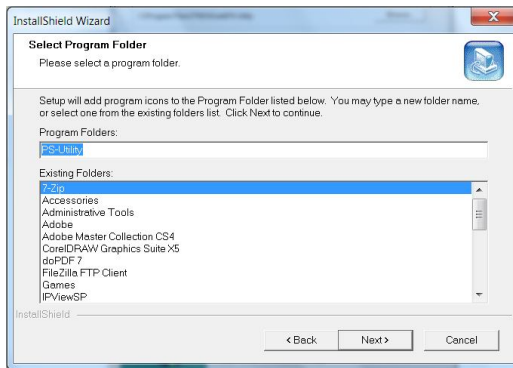

5. The InstallShield Wizard starts to install the software, and the Progress bar indicates the installation is proceeding.

6. When completed, click **Finish**.

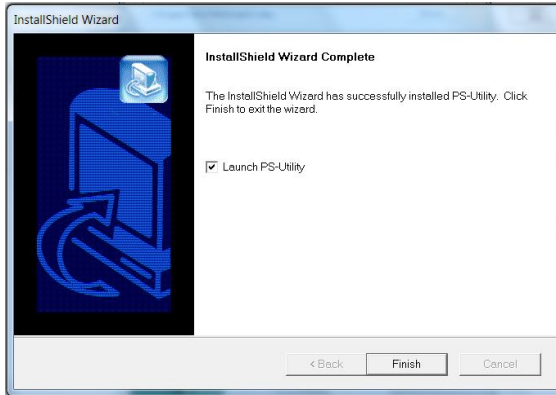

After installing the utility, the application program for the print server is automatically installed to your computer, and creates a folder in **Start\Programs\TRENDnet\PS-Utility**.

Using PS-Utility

This section describes the operation of PS-Utility. To launch PS-Utility:

1. Click **Start -> Programs -> TRENDnet -> PS-Utility**

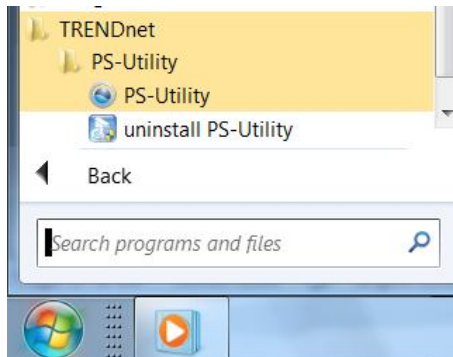

2. The main screen will appear as below, and it starts to search the connected print server within the network.

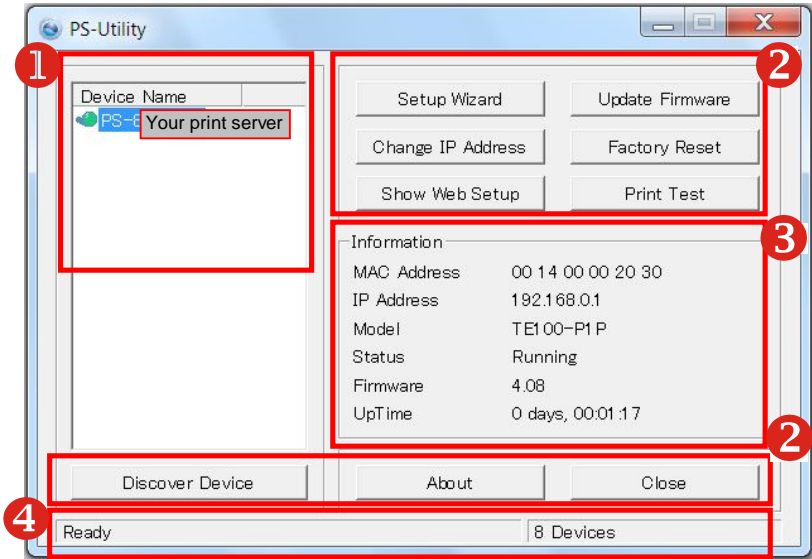

Component Features:

- 1 Device List:** Display the connected print server within the network.
- 2 Control Buttons**
 - **Setup Wizard:** Click this button to setup the configuration
 - **Update Firmware:** Click this button to update the firmware of the selected print server.
 - **Factory Reset:** Click this button to reload the factory settings of the print server.

- **Change IP Address:** Click this button to bring up the following dialog box, allowing you to change the IP Address. In this dialog box, you can select either **Manually Assign** or **DHCP Assign Automatically**. When completed, click **OK**.

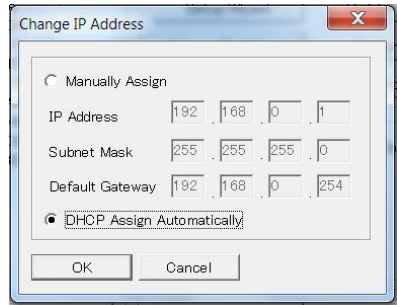

- **Show Web Setup:** Click this button to open your web browser and launch the Configuration Utility. Alternately, you can double-click the print server in the Device List to launch the Configuration Utility.
- **Print Test:** Once the printer has been setup, click this button to test a page
- **Discover Device:** Click this button to search the connected print server again.
- **About:** Click this button to bring up a window containing the basic information of PS-Utility.
- **Close:** Click this button to exit PS-Utility.

3 Information Field: Display the basic information of the selected print server in the Device List.

4 Status Bar: Display the system status.

PS Wizard

PS Wizard is a convenient utility that allows you to set up the print server's port connection.

Windows 7/Vista/2003 Server/2000

- 1) Insert the Installation CD-ROM into your computer's CD-ROM drive. Click **PS Wizard** and then click **Win7/Vista/2003/XP/2000** from the Auto-Run menu screen.

- 2) Select the print server, select the desired port and then click Add Printer.

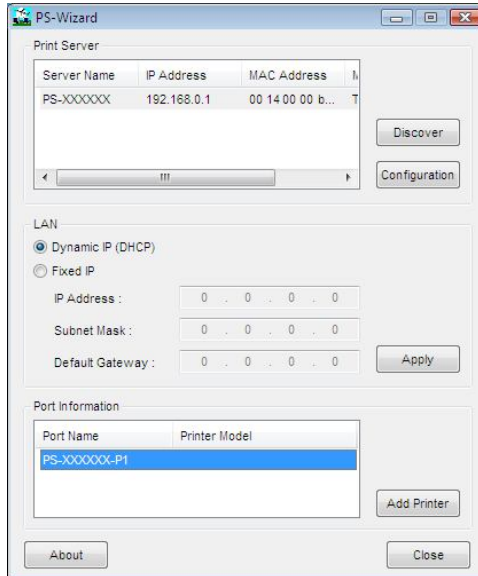

- 3) Click Select from manufacturer list. Select the appropriate driver for your printer and then click **Next**.

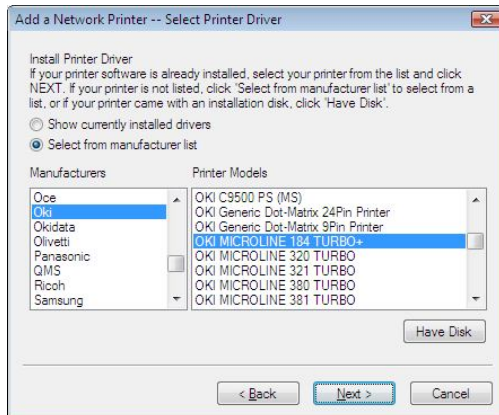

4) Click **Next**.

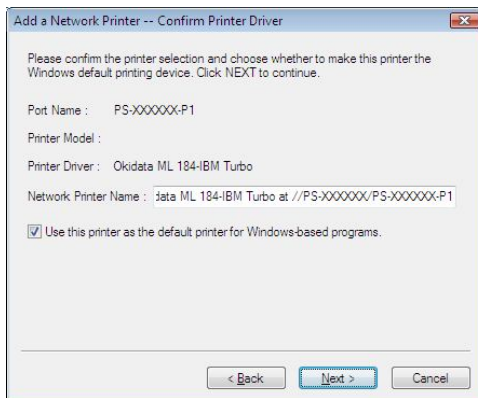

5) Click **Print Test Page**.

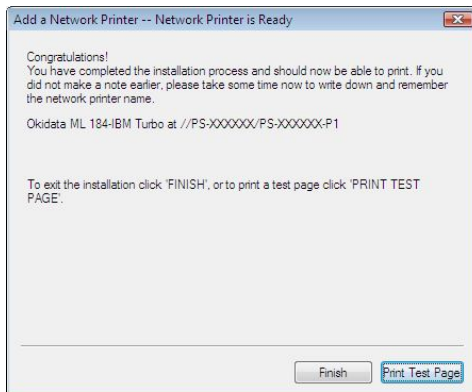

6) Click **OK**.

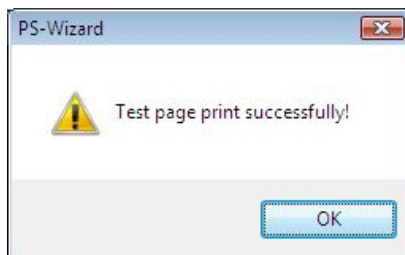

- 7) Click **Finish**.
- 8) Repeat steps 1 to 7 to add the printer to other computers on the network.

Windows 98SE/ME

1. Insert the Installation CD-ROM into your computer's CD-ROM drive. Click **PS Wizard** and then click **98SE/ME** from the Auto-Run menu screen. The welcome screen appears below. Click **Next >**.

NOTE: For some specific printers, you may need to connect the printer to the computer and install the driver. In this case, connect it to the computer and install the driver first, and then connect it to the print server.

2. In the following window, select one printer in the Printer List to set up port connection, and then click **Next >**.

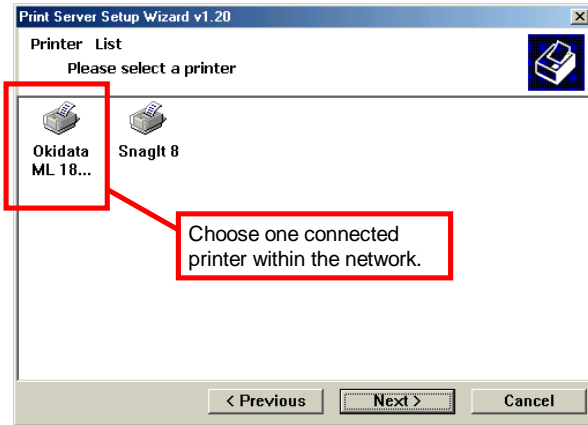

3. Select the printer port in the Print Server List, and click **Next >**.

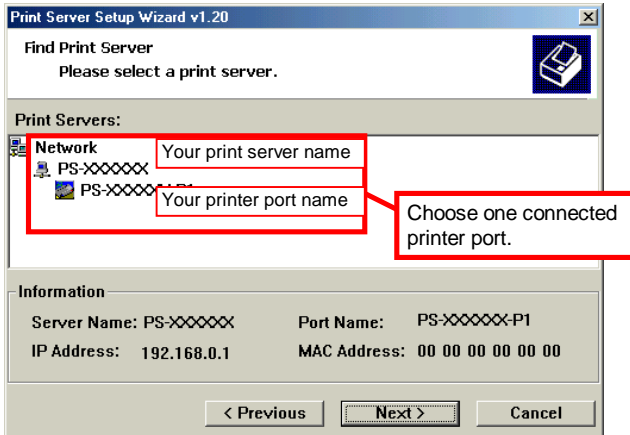

4. The configuration is completed, click **Finish**.

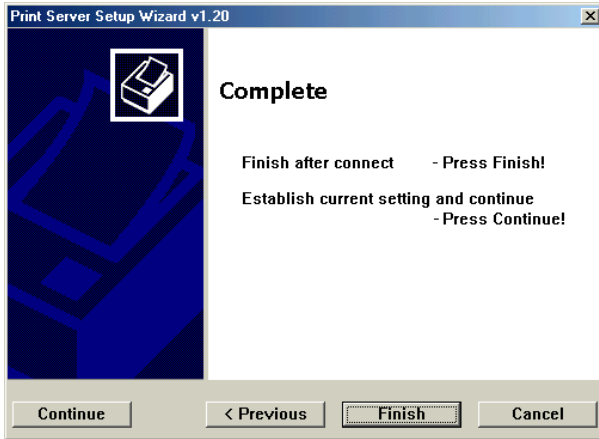

5. Click **OK** to reboot the computer.

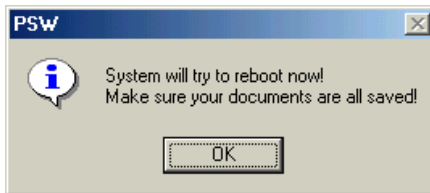

After rebooting, PS Wizard will help you to complete the port connection automatically. You can start your printing task without any complex configuration.

WEB CONFIGURATION

You can access and manage the Print Server through: 1) the enclosed software PS-Utility, and 2) a web browser. This chapter describes the second method – the Web Configuration Utility, and explains how to set up your print server with the web browser.

Web Configuration Utility

First, launch your web browser (such as the Internet Explorer 6.0 used in this manual). Then, type **http://192.168.0.1** (the default IP address) in the Address bar and press [Enter] to enter the Management screen of the Configuration Utility.

***TIP:** The computer's IP address must correspond with the print server's IP address in the same segment for the two devices to communicate. Extensive knowledge of LAN will be helpful in configuring the print server.*

Home

Home - System Information	
Server Name:	PS-8B1A7A
Port Name:	P1
Model:	TE100-P1P
Firmware Version:	4.08 (2006-03-16)
MAC Address:	00 14 D1 8B 1A 7A
IP Address:	192.168.0.1 (Manual)
Up Time:	0 days, 00:06:25

Copyright © 2006 TRENDnet. All Rights Reserved.

The Home screen displays the basic information of the print server. As shown above, the **System** displays the status of your print server and network. Clicking **Refresh** will update the information.

Setup Wizard

Setup Wizard - System	
Server Name:	<input type="text" value="PS-8B1A7A"/>
Port Name:	<input type="text" value="P1"/>
Print Speed:	<input type="button" value="High"/> ▾
Password:	<input type="text"/>

Below the table is a button. At the bottom right of the page, there is a copyright notice: Copyright © 2006 TRENDnet. All Rights Reserved.

The "Setup Wizard" will help you to change all the configurations step by step. Please follow below steps to finish it.

System

In this field, you can configure the basic information of your print server.

Setup Wizard - System	
Server Name:	<input type="text" value="PS-8B1A7A"/>
Port Name:	<input type="text" value="P1"/>
Print Speed:	High <input type="button" value="v"/>
Password:	<input type="text"/>
<input type="button" value="Next"/>	

Server Name: Assign a name to the print server. The default server name is set to PS (the prefix of print server) following by the last 6 digits of the Mac address.

Port Name: Assign the Port Name for the print server

Password: Enter the Administrator password (3-8 characters).

NOTE: Password must within 3-8 characters. Failed to follow it will not active the password function.

IP Address

This option allows you to set the IP address manually or automatically. When you choose **Manually Assign**, you should enter the related information in the following boxes, including **IP Address**, **Subnet Mask**, and **Default Gateway**.

Setup Wizard - IP Address

IP Address: Manually Assign

IP Address :

Subnet Mask :

Default Gateway :

Automatically Assign

Microsoft Network

Enter the name of the Workgroup that you want the print server associated with in this field.

Setup Wizard - Microsoft Network

Workgroup:

Second HTTP Port

This field allows settings to open a second port for the remote printing and IPP printing function. This will permit users to execute printing jobs through broadband IP router.

Setup Wizard - Second HTTP Port

Second HTTP Port: Enable Disable

Port Number :

(For Remote Web Configuration and IPP Printing)

Save to Print Server

Please double check all the configurations and click "Yes" to save the settings.

Setup Wizard - Save to Print Server	
Server Name:	PS-8B1A7A
Port Name:	P1
Print Speed:	High
IP Address:	192.168.0.1
Subnet Mask:	255.255.255.0
Default Gateway:	0.0.0.0
Workgroup:	WORKGROUP
Second HTTP Port:	Enable (Port - 81)
Password:	
Do you want to save settings to Print Server ?	
<input type="button" value="Yes"/> <input type="button" value="No"/>	

The Setup Wizard has been completed.

Change IP Address

IP Address:

- Manually Assign
 - IP Address :
 - Subnet Mask :
 - Default Gateway :
- Automatically Assign

At the bottom of the configuration area, there are two buttons: 'Save' and 'Cancel'. The footer of the interface reads 'Copyright © 2006 TRENDnet. All Rights Reserved.'

This feature is helping you to change IP address only. If you have run the Setup Wizard already, you may skip this procedure. Please type in IP address that applies to your existing network (i.e. 192.168.X.X) Type in the Default Gateway (i.e. your router's local IP address).

Printer Information

Printer Manufacturer:	Hewlett-Packard
Printer Model:	HP LaserJet 6L
Printer Command Set:	SET:HP ENHANCED PCL5, PJI
Printer Status:	On line

Below the table is a "Refresh" button. At the bottom right of the interface, there is a copyright notice: "Copyright © 2006 TRENDnet. All Rights Reserved."

“**Printer Information**” will display all printer information such as Manufacturer, Model Number, Command Set and Status.

Factory Reset

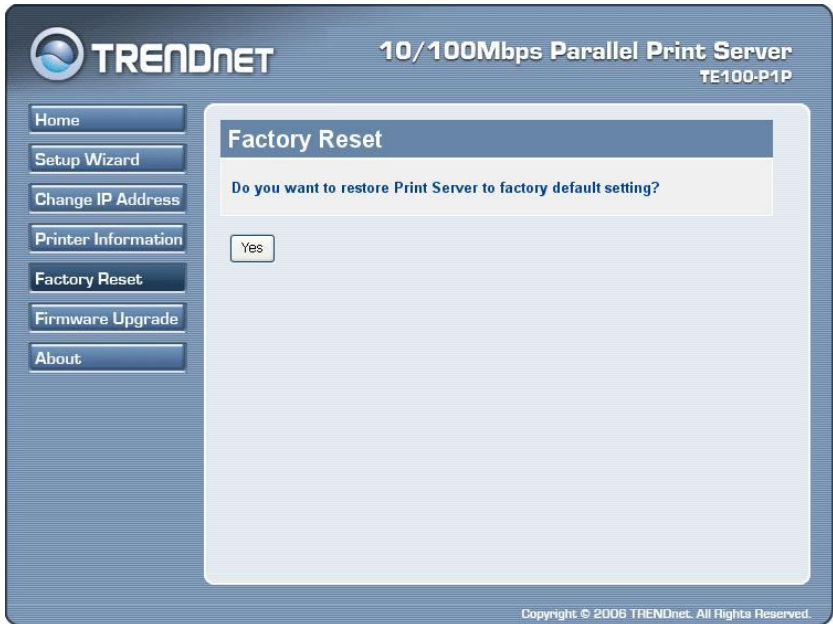

Please click **Yes** to restore the factory default setting.

Firmware Upgrade

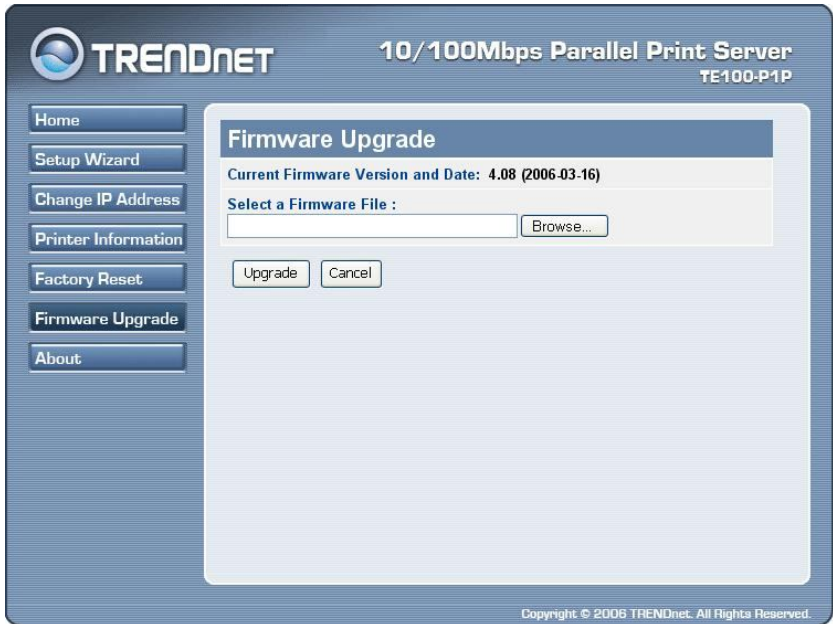

The firmware can be easily upgrade through “Firmware Upgrade” feature. Click **Browse** to get the firmware file, and then click **Upgrade** to flash firmware. The new firmware can be downloading from www.trendnet.com once it is available.

About

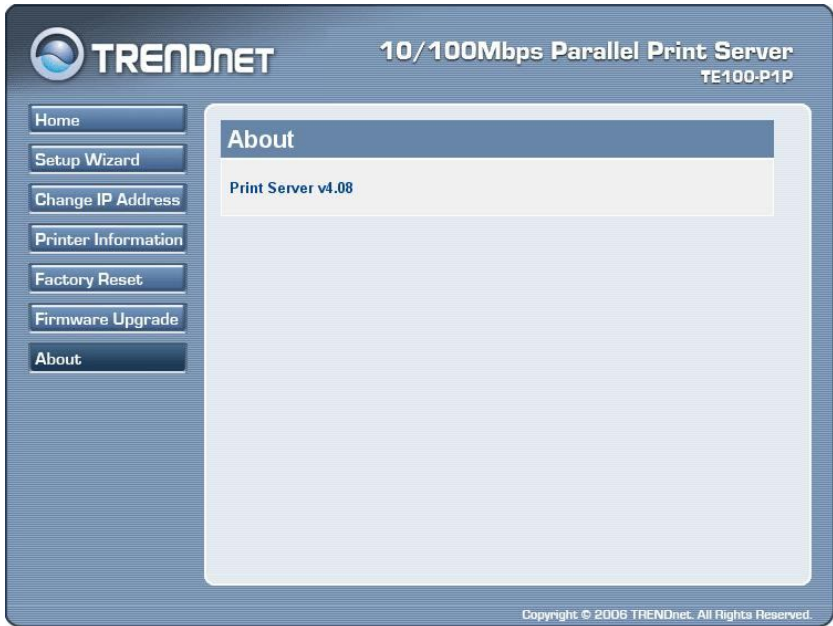

This screen displays the information of the print server.

PRINTING IN WINDOWS 98SE/ME

The Print Server can provide print services to TCP/IP networks using the lpr/lpd network printing protocol. Most UNIX systems are capable of supporting lpd, as is Windows 2000.

This LPR for TCP/IP Printing client gives Windows 98SE/ME workstations the ability to print using the lpr/lpd printing protocol. Though it is possible to print to Print Servers from Windows 98SE/ME, this capability is useful if primarily administer your network from UNIX systems, or if you want to print from workstations that are only accessible through IP routing.

Installing the LPR for TCP/IP Printing Client

Before your Windows 98SE/Me workstation can print using the LPR protocol, you will need to install the client program, as follows:

1. Make sure that you have installed the TCP/IP protocol, and have properly configured the Windows 98SE/Me TCP/IP settings. You can install the protocol from the Network control panel if necessary.
2. From the **Start** menu, choose the **Settings** submenu, then the **Control Panel** item within it. Windows will display the Control Panel folder.
3. Double-click on the Network icon in the Control Panel folder.

4. Click on the **Add...** button on the **Configuration** tab.
5. Windows will ask for the type of component to add. Select Client and click **Add...** to continue.

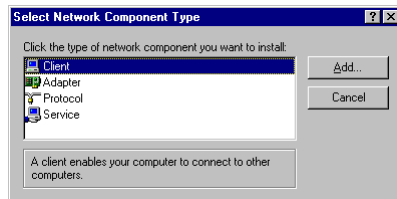

6. When Windows asks you to select a network client, click the **Have Disk...** button.
7. Insert the Print Server installation CD in your computer's CD-ROM, enter the proper pathname (for example, D:\lpr), and click **OK**.

8. Select the LPR for TCP/IP Printing client and click **OK**.

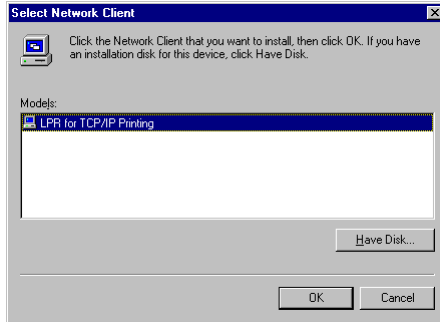

9. Windows will copy the necessary files, and return to the Network dialog. Click **OK** to let Windows restart.

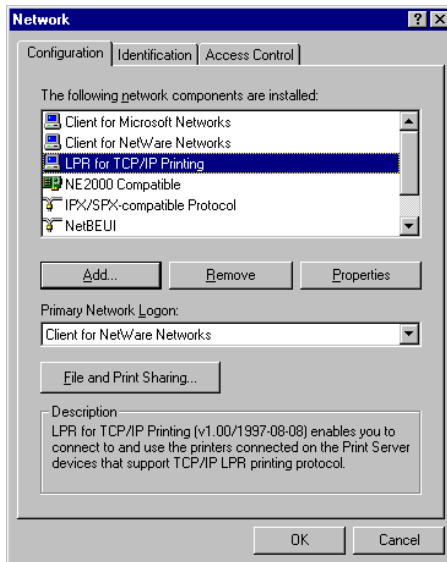

Adding LPR Printer Ports

Once you have installed the client, and have enabled TCP/IP printing for the Print Servers, then you need to add a printer port for each printer you will be printing to using the lpr/lpd protocol. To add a printer port,

1. From the **Start** menu, choose the **Settings** submenu, then the **Control Panel** item within it. Windows will display the Control Panel folder.
2. Double-click on the **Network** icon in the Control Panel folder.

3. Choose the LPR for TCP/IP Printing client and click the **Properties** button.

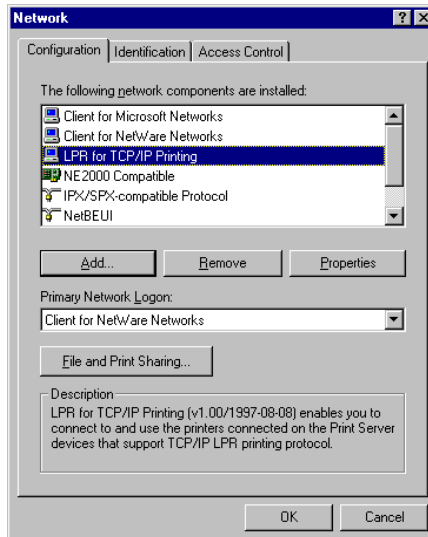

4. Click the **Add Port...** button to add a new lpd-accessible printer port.

5. Enter the IP address of the Print Server and the name of the printer port that you will be printing to, then press OK.

Hint: You can get the Port name from the print server's system information through web browser. Please refer page 25.

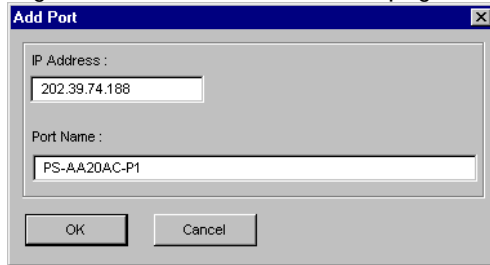

6. Click **OK** to leave the LPR for TCP/IP Printing Properties window.

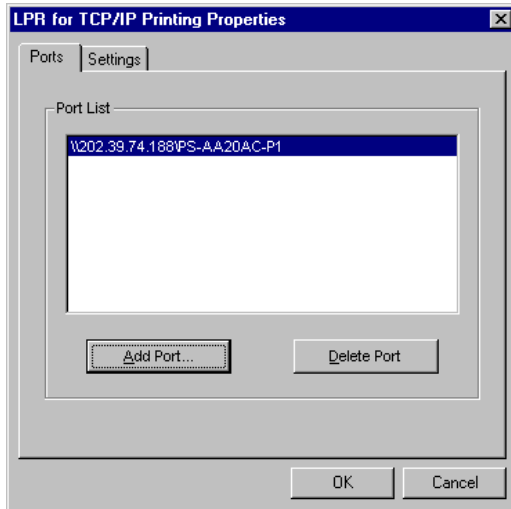

Printing from Windows 98SE/ME

After you have added the necessary printer ports, you can add a printer device for printing to the port. To enable printing to an lpr-accessible printer port from Windows 98E/ME, please do the following.

1. From the Start menu, choose the Settings submenu, then the Printers item within it. Windows will display the Printers folder.
2. Double-click on the Add Printer icon in the Printers folder.

Windows will start the Add Printer Wizard.

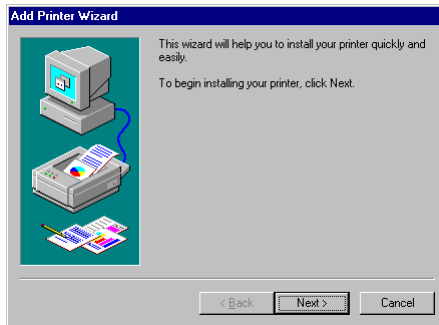

Click the **Next >** button to continue to the next screen.

3. Choose the **Network Printer** selection and click the **Next >** button to continue.

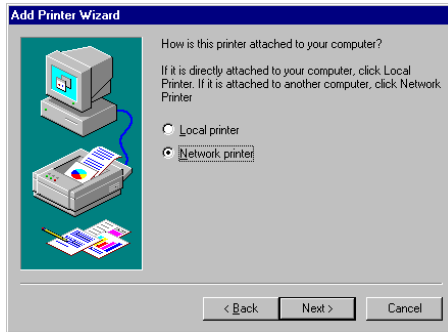

4. Enter the name of the port, as displayed in the LPR for TCP/IP Printing Port List.

Alternatively, you can click **Browse...** and locate the printer port. TCP/IP printing ports are located under the Entire Network icon, within the Print Servers - TCP/IP LPR icon.

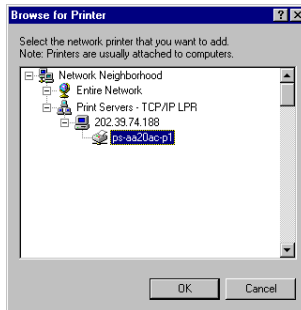

Press **OK** when you have located the proper printer port.

Click **Next >** to continue to the next step.

5. At this point Windows will ask you to choose the correct printer driver for the printer. Choose your printer's make and model from the list, or use the driver disk included with the printer. When you have chosen the correct printer, click **Next >** to continue.
6. Windows will then ask for a name for the new printer, and ask whether or not you want to set the printer as the Windows default printer. Click **Finish** (or **Next >**) to continue.

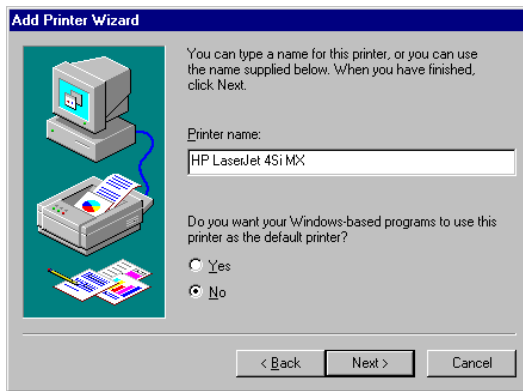

7. Windows may ask you whether or not you wish to print a test page to make sure that the printer will work correctly. When the test page is done printing, you will be asked whether or not the test page printed.

Setting TCP/IP Printing Settings

The lpr client's Properties dialog allows you to change several of the client's settings. To change these settings,

1. From the **Start** menu, choose the **Settings** submenu, then the **Control Panel** item within it. Windows will display the Control Panel folder.
2. Double-click on the **Network** icon in the Control Panel folder.

3. Choose the LPR for TCP/IP Printing client and click the **Properties** button.

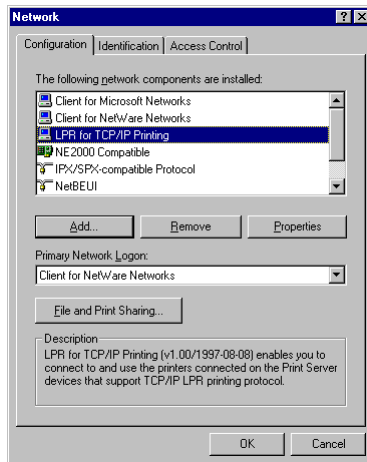

4. Click on the Settings tab to access the lpr client settings. Change the settings as necessary, and press **OK** to let the changes take effect.

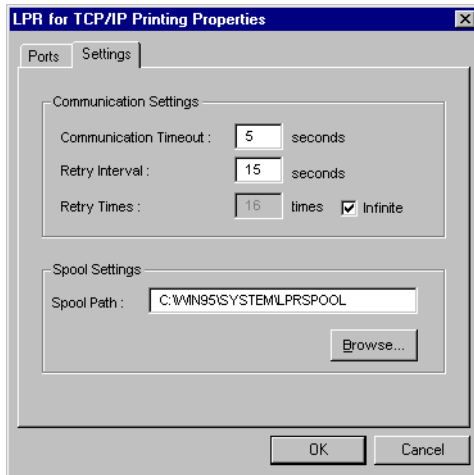

The parameters are as follows:

- ◆ **Communication Timeout** Determines how long, in seconds, the system will wait before determining that it has lost connection with lpr/lpd print servers.
- ◆ **Retry Interval** Determines how long, in seconds, the system will wait before retrying a lost connection.
- ◆ **Retry Times** Determines how many times the system will retry a lost connection with an lpr/lpd print server. If **Infinite** is checked, it will retry indefinitely.
- ◆ **Spool Path** Gives the directory path where the system will temporarily store lpr/lpd print server job files.

PRINTING IN WINDOWS 7/ VISTA/2003/XP/2000

Setting Up Windows 7/Vista TCP/IP Printing

Following is the correct procedure for setting up TCP/IP LPR printing under Windows Vista.

Click Start > Control Panel > **Printers**

Click "**Add a Printer**"

Click "**Add a local printer**"

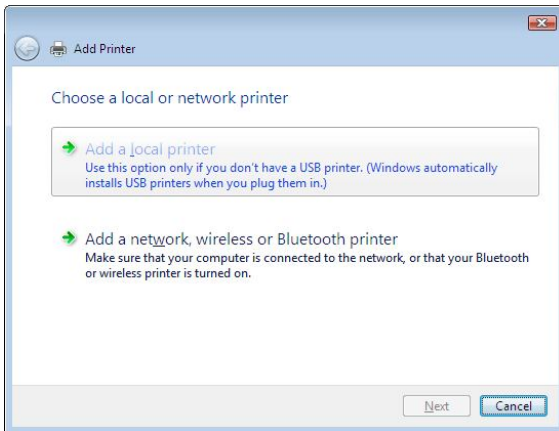

Select **Create a new port**, select **Standard TCP/IP Port** and then click **Next**.

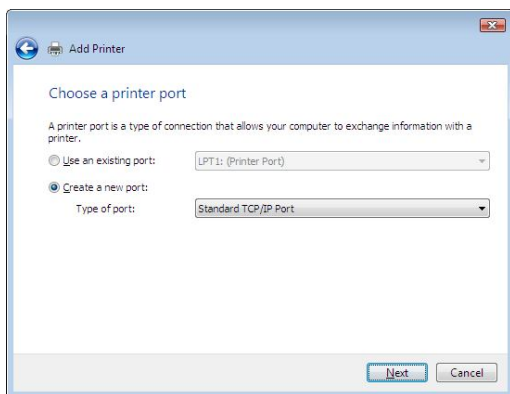

Input the IP Address of the Print Server, and the Port name of the Port that will be printed to, then click "**Next**".

Hint: You can get the Port name from the print server's system information through web browser. Please refer page 25.

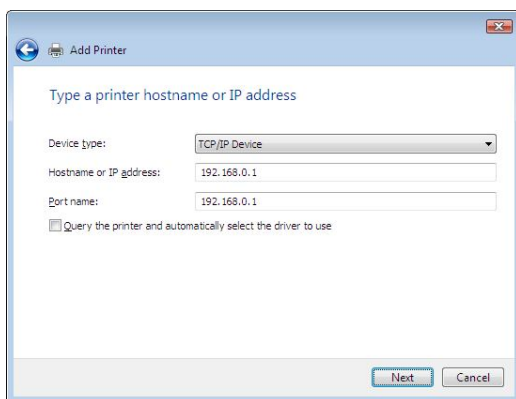

Select **“Custom”**, and click **“Settings”**

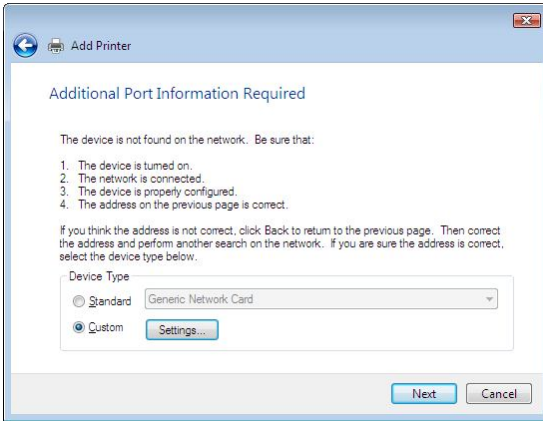

Select **“LPR”**, and put the Port name in the field labeled **“Queue Name”**. Then Click **“OK”**.

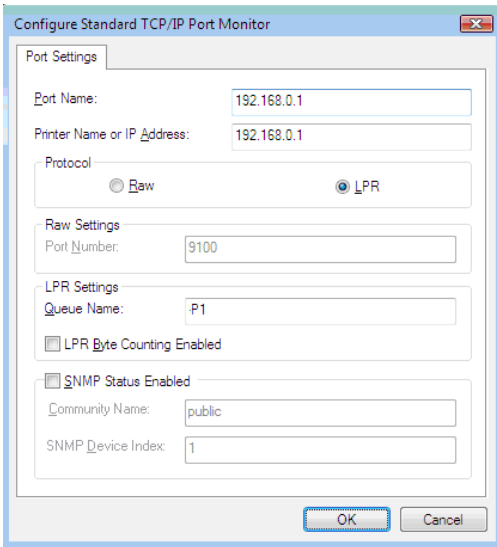

Click **“Next”**.

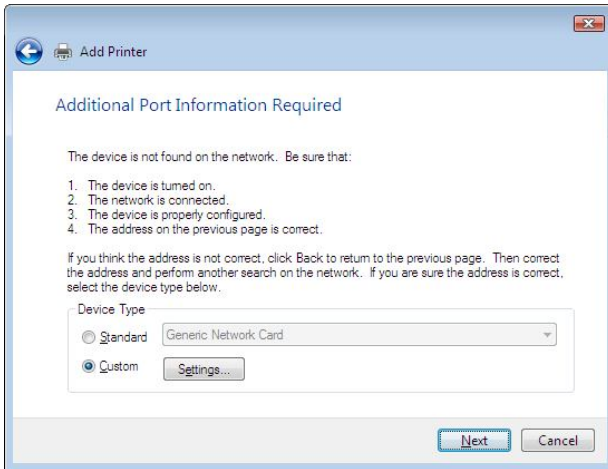

The Printer Install Wizard will now prompt for drivers. Select the correct Make and Model, or click **“Have Disk”**, to provide the Manufacturer’s Driver Disk. Click **“Next”**.

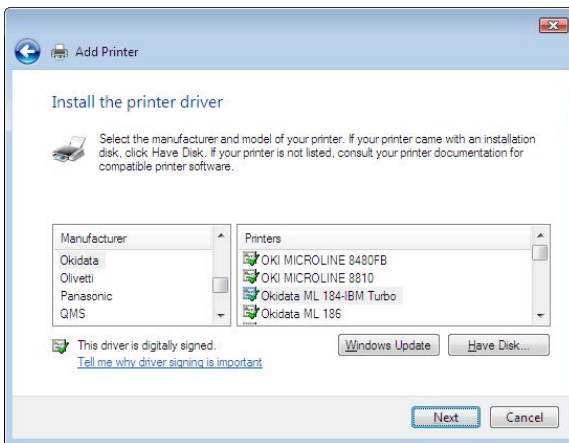

Select a **“Printer Name”**.

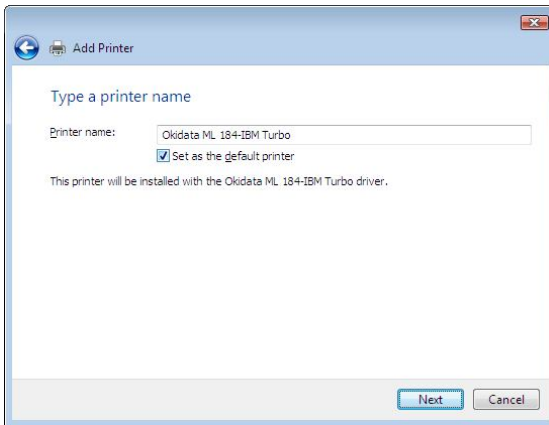

A Test Page can be printed to confirm proper configuration.

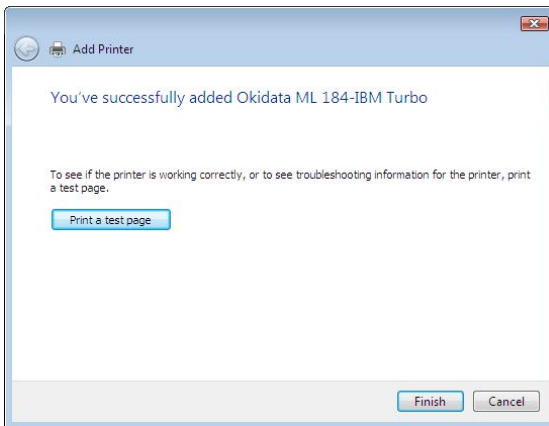

Once a test page has been sent to your printer, click **Close**.

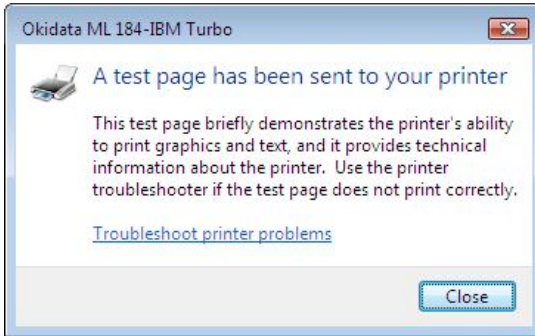

Click **Finish**.

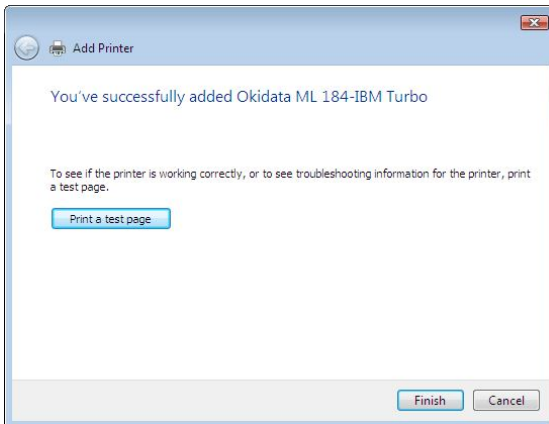

Setting Up Windows XP TCP/IP Printing

Following is the correct procedure for setting up TCP/IP LPR printing under Windows XP.

Click Start > **Printer and Faxes**

Double Click "**Add a Printer**"

Click "**Next**"

Select "**Local Printer**"

Create a new “Standard TCP/IP Port”

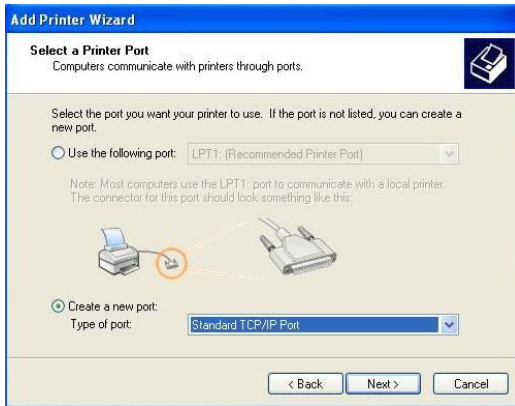

Click “Next”

Input the IP Address of the Print Server, and the Port name of the Port that will be printed to, then click **“Next”**.

Hint: You can get the Port name from the print server’s system information through web browser. Please refer page 25.

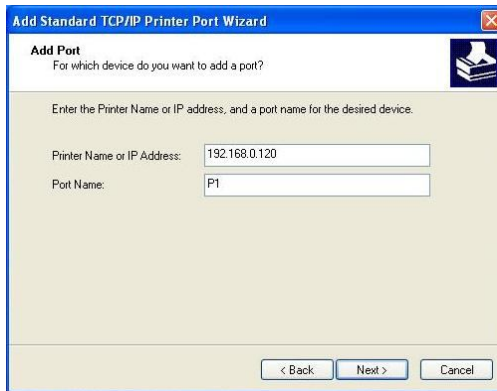

Select **“Custom”**, and click **“Settings”**.

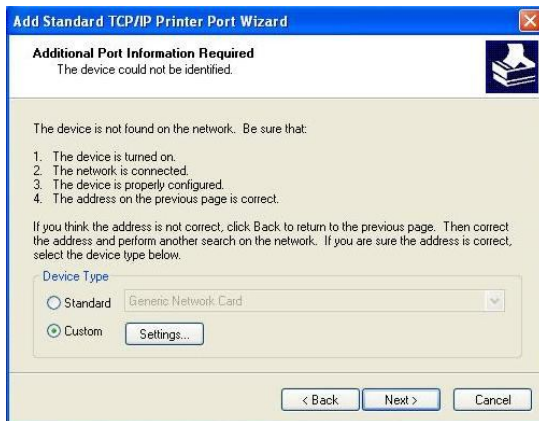

Select **"LPR"**, and put the Port name in the field labeled **"Queue Name"**. Then Click **"OK"**.

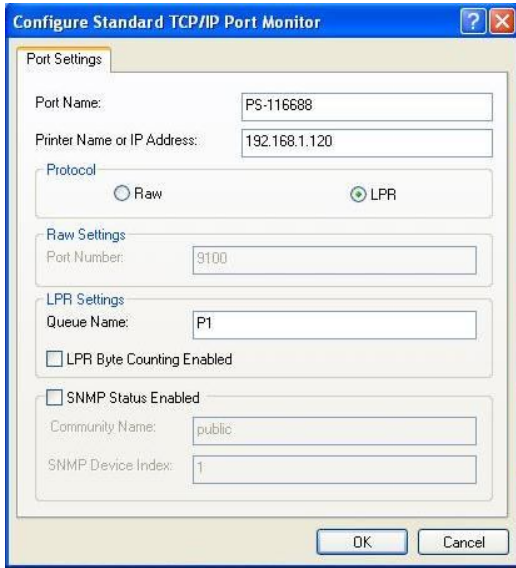

- Port Settings:** "Port Name:" is "PS-116688", "Printer Name or IP Address:" is "192.168.1.120".
- Protocol:** "Raw" is unselected, "LPR" is selected.
- Raw Settings:** "Port Number:" is "9100".
- LPR Settings:** "Queue Name:" is "P1".
- Options:** "LPR Byte Counting Enabled" and "SNMP Status Enabled" are both unchecked.
- SNMP Settings:** "Community Name:" is "public", "SNMP Device Index:" is "1".

Buttons for "OK" and "Cancel" are at the bottom right.

Click **"Next"**.

The device is not found on the network. Be sure that:

1. The device is turned on.
2. The network is connected.
3. The device is properly configured.
4. The address on the previous page is correct.

If you think the address is not correct, click Back to return to the previous page. Then correct the address and perform another search on the network. If you are sure the address is correct, select the device type below.

Device Type

- Standard: Generic Network Card
- Custom: Settings...

Buttons for "< Back", "Next >", and "Cancel" are at the bottom.

Click **"Finish"**

The Printer Install Wizard will now prompt for drivers. Select the correct Make and Model, or click **"Have Disk"**, to provide the Manufacturer's Driver Disk. Click **"Next"**.

Select a **“Printer Name”**.

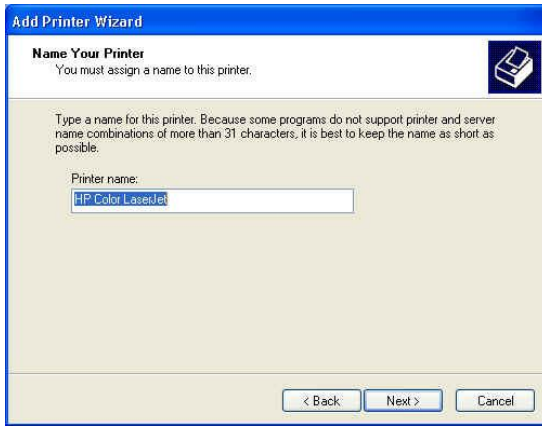

A Test Page can be printed to confirm proper configuration.

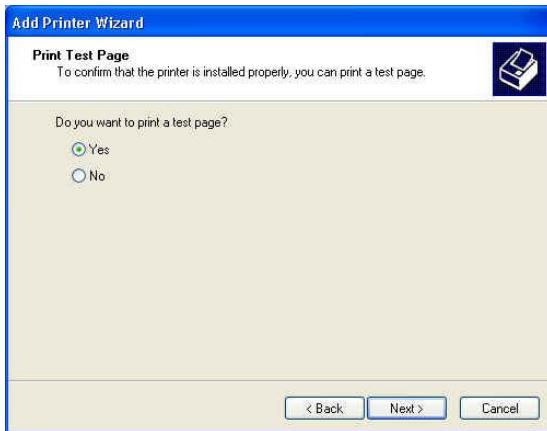

When testing page is done, click “finish” to complete the installation.

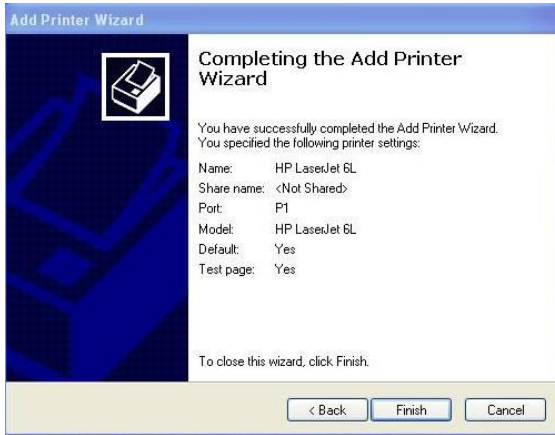

Setting Up Windows 2000 TCP/IP Printing

Following is the correct procedure for setting up TCP/IP LPR printing under Windows 2000.

Click **Start > Settings > Printers**.

Double Click **"Add Printer"**

Select **"Local Printer"**

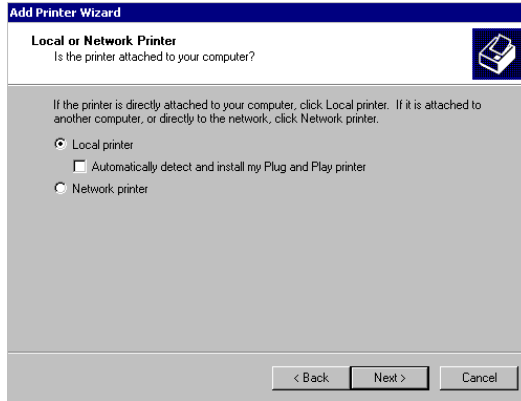

Create a new **"Standard TCP/IP Port"**

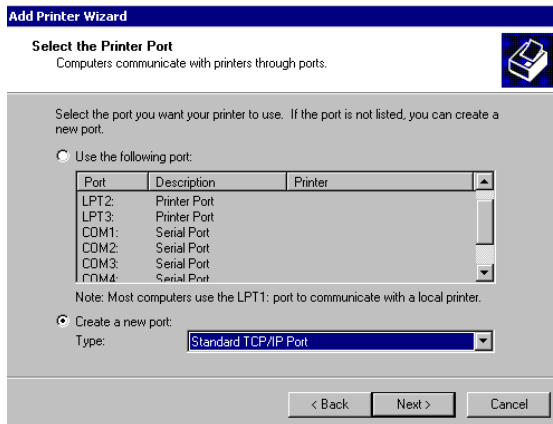

Click **“Next”**

Input the IP Address of the Print Server, and the Port name of the Port that will be printed to, then click **“Next”**.

Hint: You can get the Port name from the print server's system information through web browser. Please refer page 25.

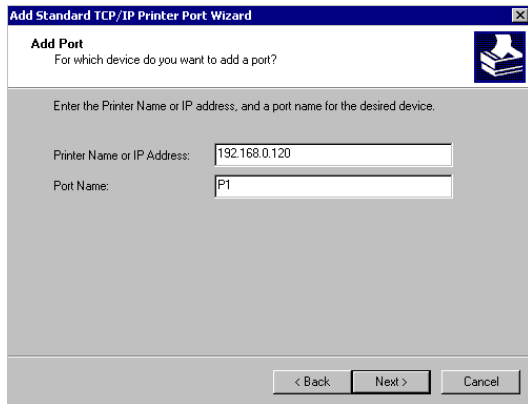

Select **“Custom”**, and click **“Settings”**.

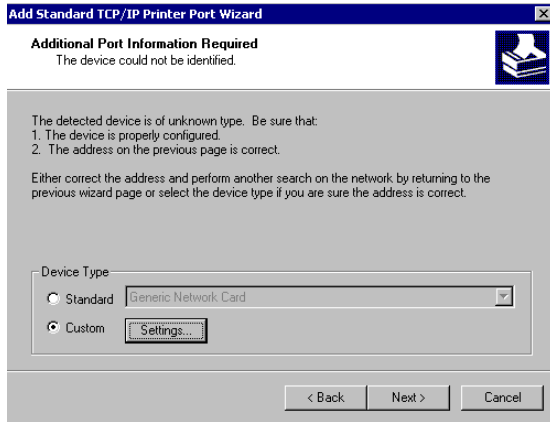

Select **“LPR”**, and put the Port name in the field labeled **“Queue Name”**. Then Click **“OK”**.

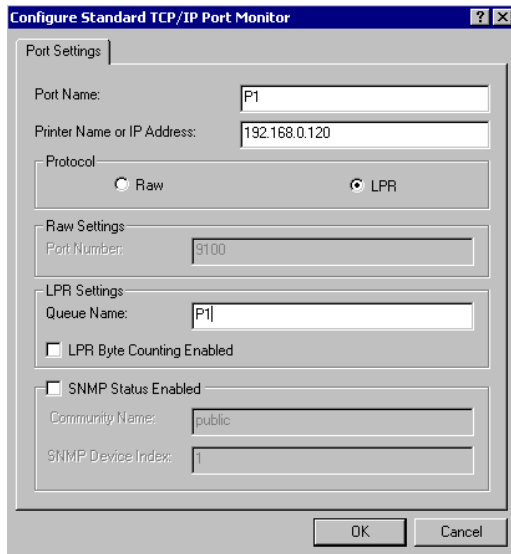

Click **“Next”**.

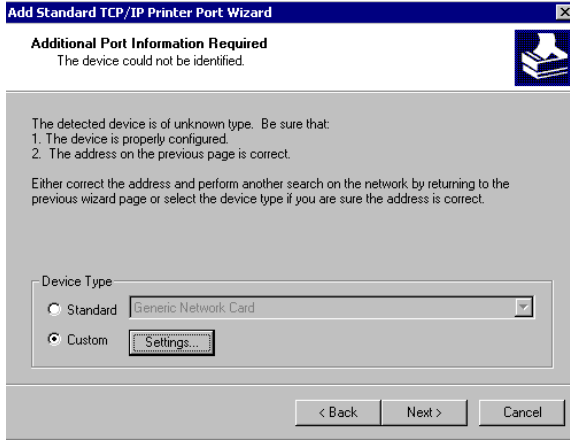

Click **“Finish”**

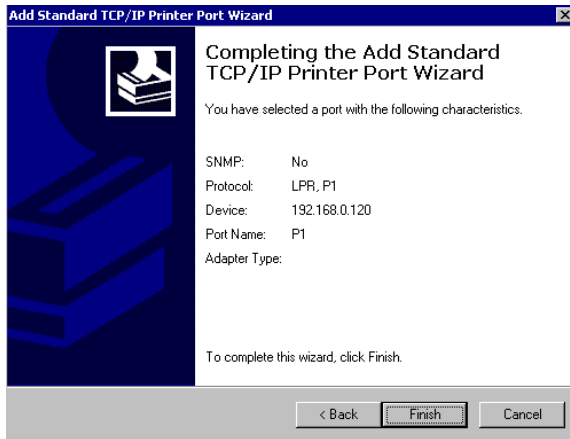

The Printer Install Wizard will now prompt for drivers. Select the correct Brand and Model, or click **“Have Disk”**, to provide the Manufacturer’s Driver Disk.

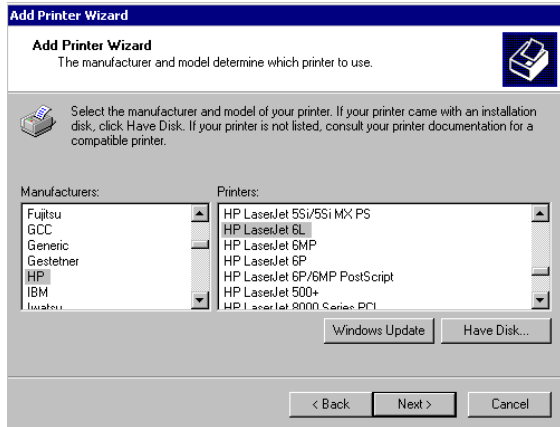

Click **“Next”**.

Select a **“Printer Name”**.

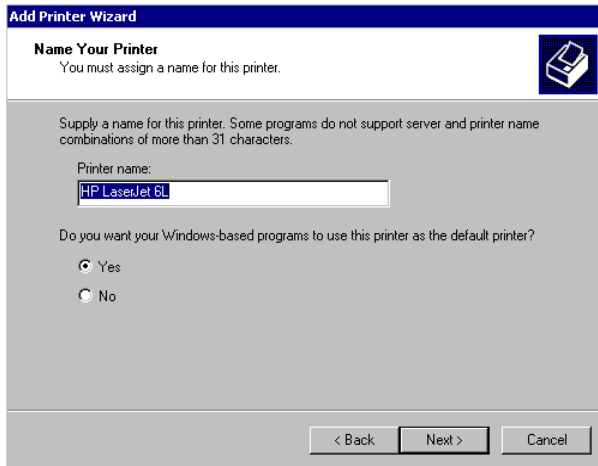

Add Printer Wizard

Name Your Printer
You must assign a name for this printer.

Supply a name for this printer. Some programs do not support server and printer name combinations of more than 31 characters.

Printer name:

Do you want your Windows-based programs to use this printer as the default printer?

Yes
 No

< Back Next > Cancel

Sharing can be enabled here.

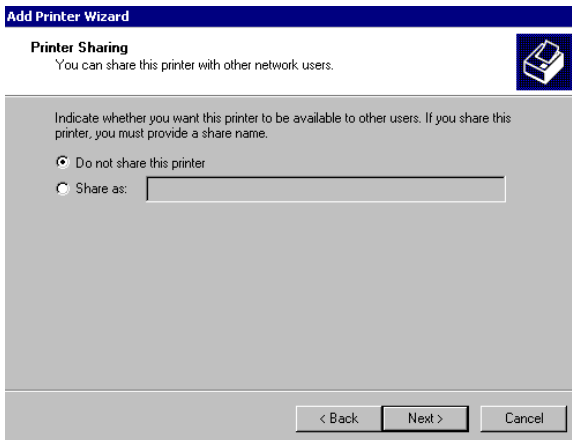

Add Printer Wizard

Printer Sharing
You can share this printer with other network users.

Indicate whether you want this printer to be available to other users. If you share this printer, you must provide a share name.

Do not share this printer
 Share as:

< Back Next > Cancel

Also, a Test Page can be printed to confirm proper configuration.

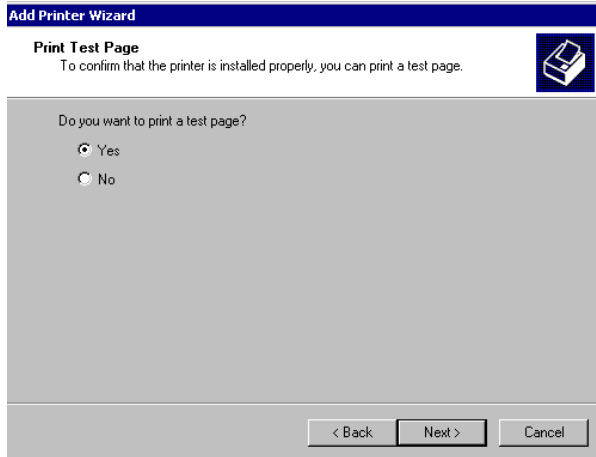

When the Test Page has been printed, click "**Finish**" to complete the installation.

PRINTING IN MAC OS

NOTE: Mac OS printing is supported by Postscript printers only!

Below instruction is for your reference only. The actually screenshots and port names will differ depending on the print server. Below is the port name for each print server:

- TE100-P1P/TEW-P1PG => PS-XXXXXX-P1
- TE100-P1U/TEW-P1UG => U1
- TE100-P21/TEW-P21G => PS-XXXXXX-U1 USB1
=> PS-XXXXXX-U2 USB2
=> PS-XXXXXX-P3 Parallel1

MAC 10.6 SNOW LEOPARD USER

With Mac OS X Snow Leopard (10.6), you can use Bonjour, Internet Printing Protocol (IPP), Line Printer Daemon (LPD), and HP Jetdirect - Socket printing through Print Server.

Click this icon  in your Dock to open your **System Preferences**, then click **Network** icon

Select **Ethernet Connection** on the left menu bar, it will display your computer status.

Adding a Printer

Click this icon  in your Dock to open your **System Preferences** window as below.

Click the **Print & Fax** icon in **System Preferences** menu to view the menu below.

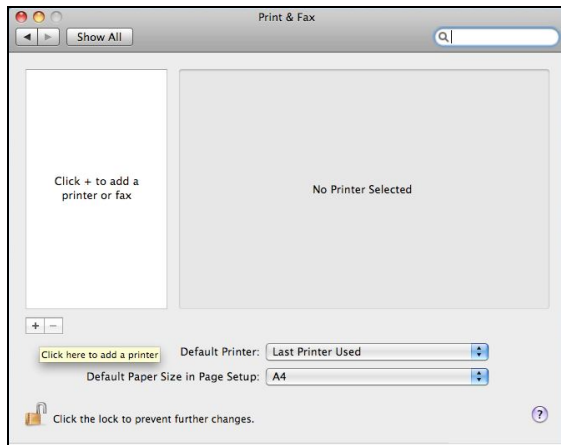

Click the add button "+" to add a new printer.

Mac OS X Snow Leopard (10.6) supports five printing protocols:

1. Bonjour
2. Internet Printing Protocol (IPP)
3. Line Printer Daemon (LPD)
4. HP Jetdirect – Socket

To add an Internet Printing Protocol enabled, Line Printer Daemon enabled

or HP Jet Direct – Socket enabled printer, click the  button and follow the instructions to add an IP Printer beginning on “Adding an IP printer” session.

Bonjour-enabled Printers

To add a Bonjour-enabled printer, click the  button in the window below.

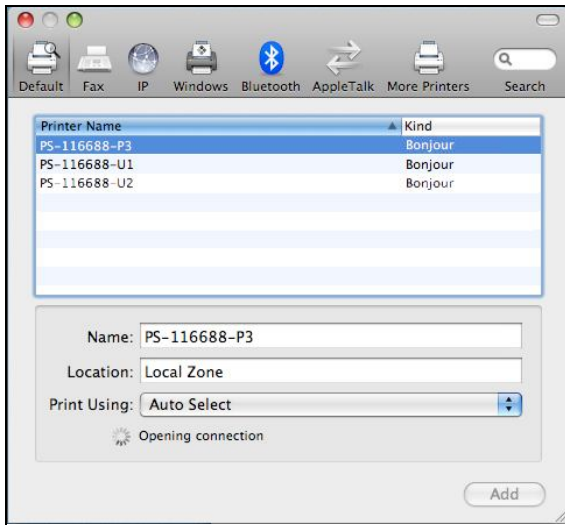

Select the printer model from **Printer Name** list and **Kind** type. The printer name selected should be the same as that appearing listed in the Printer Server’s web manager. In the example here, the printer name is PS-116688-P3. By default the **Printer Using** will use **Auto Select** to determine what printer configuration to use. This may also be manually selected in the **Print Using** drop-down menu by brand and model.

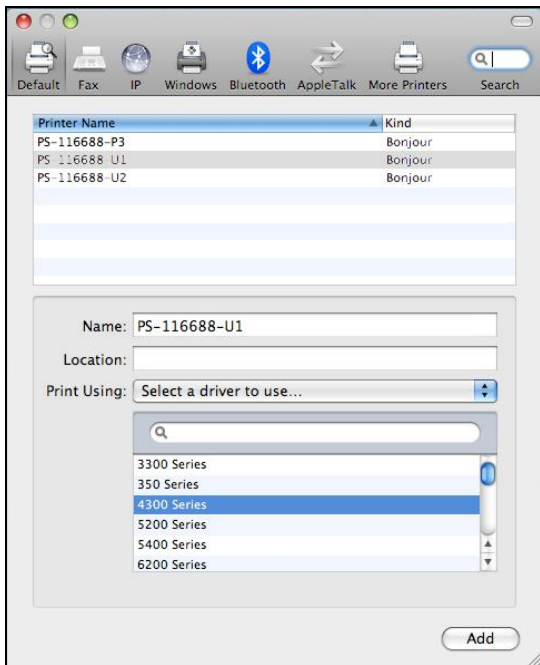

Click the **Add** button to exit the window and implement the new setting.

The printer that has just been added will show up in the **Printer List** menu, it might take a few seconds depending on network conditions. When the printer appears listed it is ready for use. Quite the **Printer Setup Utility** then start printing.

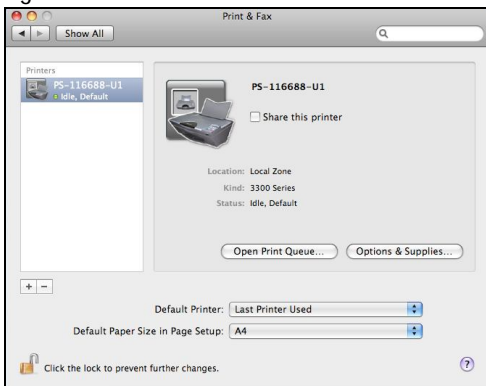

Adding an IP Printer

To add an Internet Printing Protocol enabled, Line Printer Daemon enabled

or HP Jet Direct – Socket enabled printer, click the  button. Select the desired printing protocol from the **Protocol** drop-down menu.

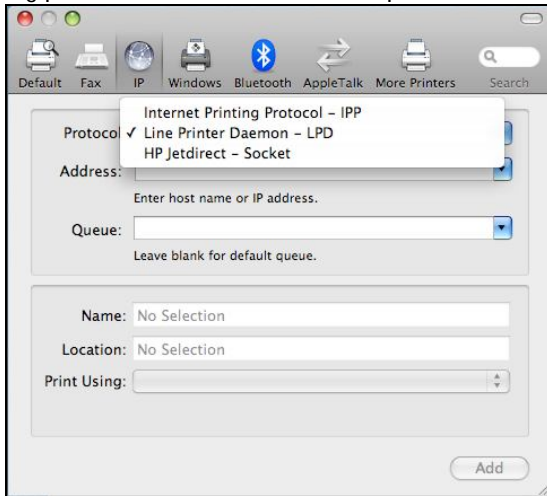

Type the IP Address of the printer, the name will appear in the **Name** field when the printer is found. This window will indicate that it is verifying the address. If the printer is found, this window will state “Valid and complete address” under the **Address** field.

The printer utility is able to detect the printer and may automatically select the correct printer driver in the **Print Using** field. Or manually select the printer-maker from the **Print Using** drop-down menu, and then select the printer model from the scroll-down list, or select **Generic PostScript Printer** option from the **Print Using** drop-down menu if the model is not listed. To implement the setting, click **Add** button.

The setup procedures for these three printing protocols (Internet Printing Protocol (IPP), Line Printer Daemon (LPD), and HP Jetdirect – Socket) are basically the same. Please find the example below.

For set up LPD Printing:

1. Enter the IP address of the print server to which the printer is attached in **Address** field.
2. Type the port name in **Queue** field.

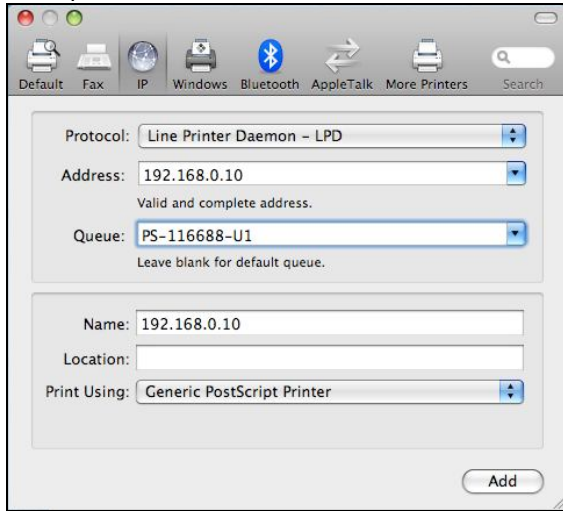

Click **Add** button after done the section of printer model in the **Print Using** drop-down menu.

For set up IPP Printing:

1. Enter the IP address of the print server in **Address** field. After that, enable print server's second port, and type "**: second port**".

NOTE: It is highly recommended to configure second port as 631, or any port from 1024 to 65535.

2. Type the port name in **Queue** field.

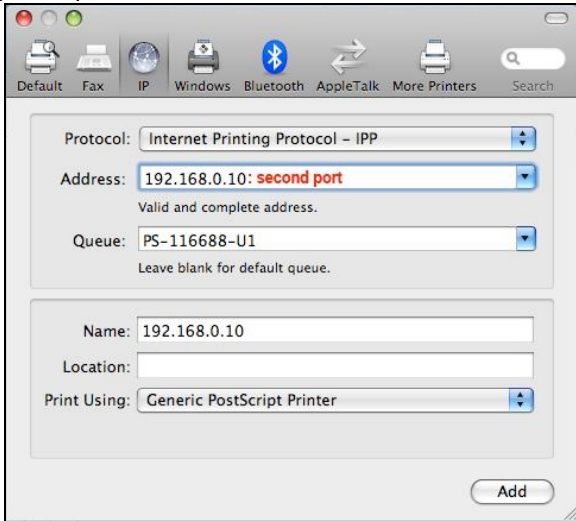

Click **Add** button after done the section of printer model in the **Print Using** drop-down menu.

For set up Socket Printing:

1. Enter the IP address of the print server to which the printer is attached in **Address** field. After that, type “: **9100**” for port 1, “: **9101**” for port 2 or “: **9102**” for port 3.
2. Keep the blank in **queue** field.

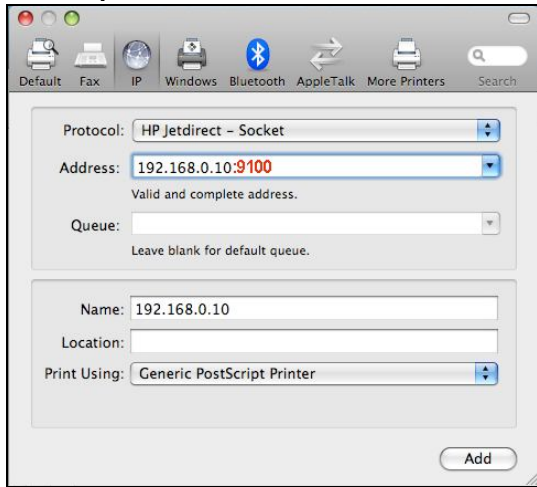

Click **Add** button after done the section of printer model in the **Print Using** drop-down menu.

The printer that has just been added will show up in the **Printer List** menu, it might take a few seconds depending on network conditions. When the printer appears listed it is ready for use. Quite the **Printer Setup Utility** then start printing.

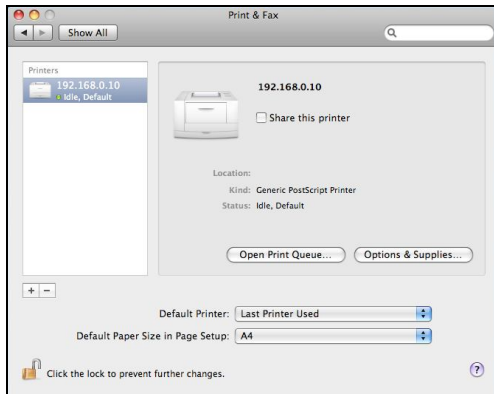

MAC 10.5 LEOPARD USER

NOTE: Mac OS printing is supported by Postscript printers only!

With Mac OS X Leopard (10.5), you can use Apple Talk, Bonjour, Internet Printing Protocol (IPP), Line Printer Daemon (LPD), and HP Jetdirect - Socket printing through Print Server.

Click this icon in your Dock to open your **System Preferences**, then click **Network** icon

Select **Ethernet Connection** on the left menu bar to review your computer information.

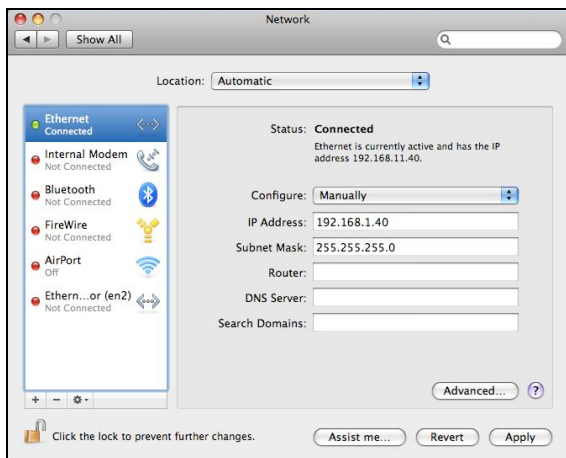

Click the **Advanced** button and then the **AppleTalk** tab as show below. Select the **Make AppleTalk Active** option, then click **OK** and the **Apply** button. AppleTalk is now active on the system. Now a printer can be added.

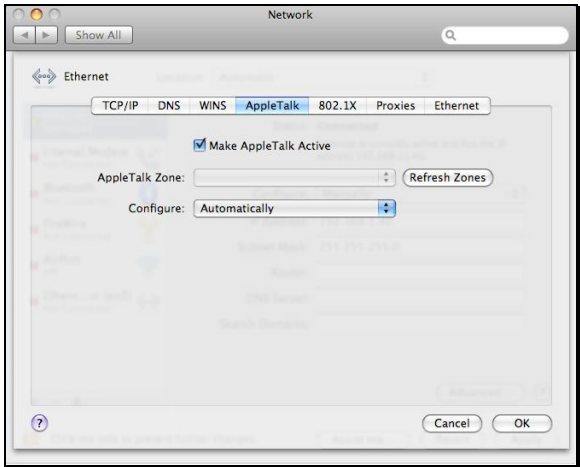

Adding a Printer

Click this icon  in your Dock to open your **System Preferences**, click **Print & Fax** icon.

The following screen will appear.

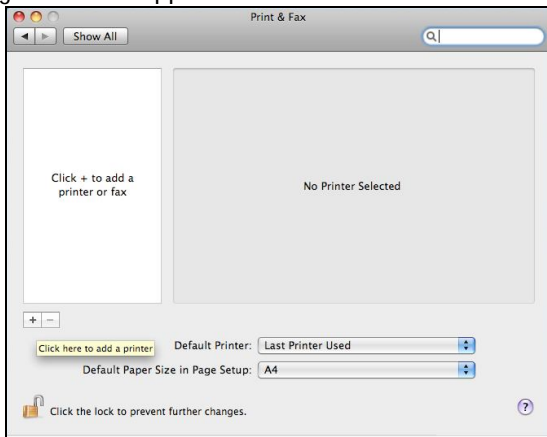

Click the add button "+" to add a new printer.

Mac OS X Leopard (10.5) supports five printing protocols:

1. AppleTalk
2. Bonjour
3. Internet Printing Protocol (IPP)
4. Line Printer Daemon (LPD)
5. HP Jetdirect – Socket

To add an Internet Printing Protocol enabled, Line Printer Daemon enabled

or HP Jet Direct – Socket enabled printer, click the IP button and follow the instructions to add an IP Printer beginning on “Adding an IP printer” session.

AppleTalk-enabled or Bonjour-enabled Printers

To add an AppleTalk-enabled or Bonjour-enabled printer, click the

button below.

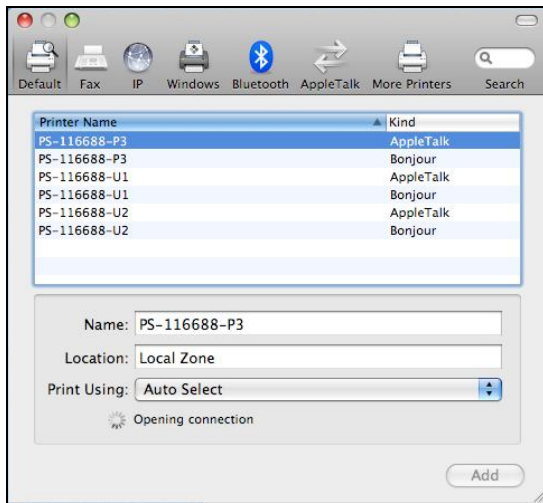

Select the printer model from **Printer Name/ Kind**. The printer name selected should be the same as that appearing listed in the Printer Server’s web manager. In the example here, the printer name is PS-116688-P3. By default the **Printer Using** will use **Auto Select** to determine what printer configuration to use. This may also be manually selected in the **Print Using** drop-down menu by brand and model.

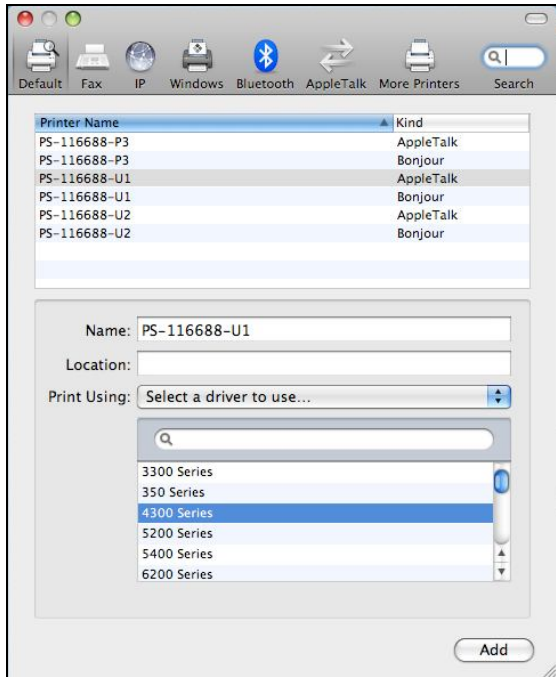

Click the **Add** button to exit the window and implement the new setting.

The printer that has just been added will show up in the **Printer List** menu, it might take a few seconds depending on network conditions. When the printer appears listed it is ready for use. Quite the **Printer Setup Utility** and start printing.

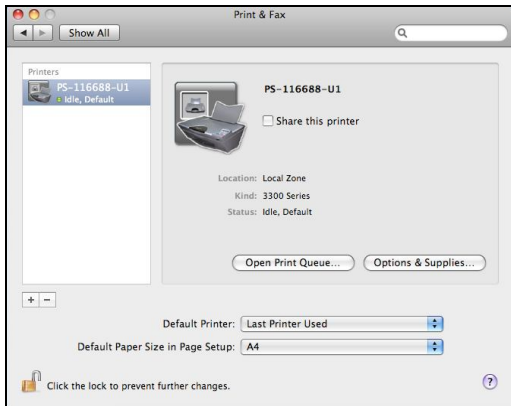

Adding an IP Printer

To add an Internet Printing Protocol enabled, Line Printer Daemon enabled

or HP Jet Direct – Socket enabled printer, click the

Select the desired printing protocol from the **Protocol** drop-down menu.

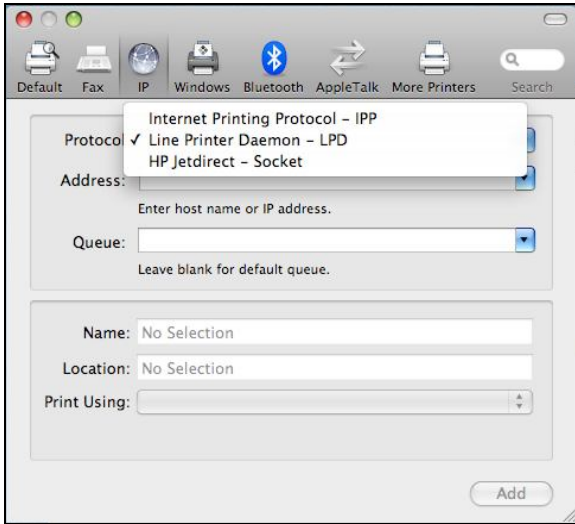

Type the IP Address of the printer, the name will appear in the **Name** field when the printer is found. This window will indicate that it is verifying the address. If the printer is found, this window will state “Valid and complete address” under the **Address** field.

The printer utility is able to detect the printer and may automatically select the correct printer driver in the **Print Using** field. Or manually select the printer-maker from the **Print Using** drop-down menu, and then select the printer model from the scroll-down list, or select **Generic PostScript Printer** option from the **Print Using** drop-down menu if the model is not listed. To implement the setting, click **Add** button.

The setup procedures for these three printing protocols (Internet Printing Protocol (IPP), Line Printer Daemon (LPD), and HP Jetdirect – Socket) are basically the same. Illustrated examples are include below for the sake of reference.

For set up LPD Printing:

1. Enter the IP address of the print server in **Address** field.
2. Type the port name in **Queue** field.

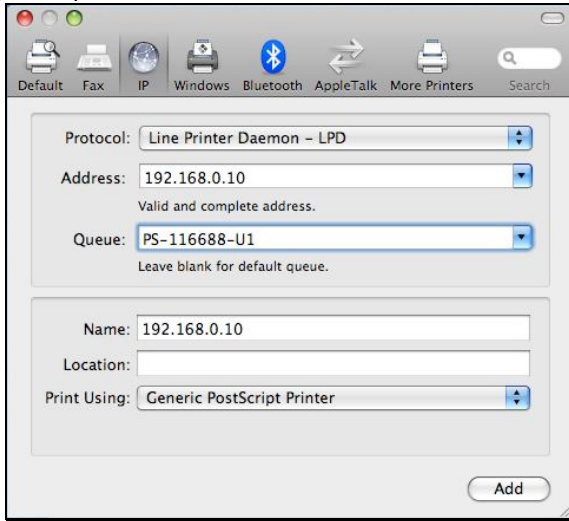

Click **Add** button after done the section of printer model in the **Print Using** drop-down menu.

For set up IPP Printing:

1. Enter the IP address of the print server in **Address** field. After that, enable print server's second port, and type "**: second port**".

NOTE: It is highly recommended to configure second port as 631, or any port from 1024 to 65535.

2. Type the port name in **Queue** field.

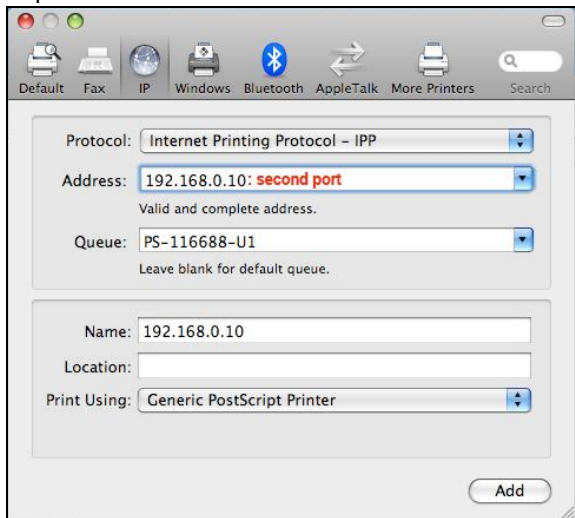

Click **Add** button after done the section of printer model in the **Print Using** drop-down menu.

For set up Socket Printing:

1. Enter the IP address of the print server in **Address** field. After that, type “: **9100**” for port 1, “: **9101**” for port 2 or “: **9102**” for port 3.
2. Keep the blank in **queue** field.

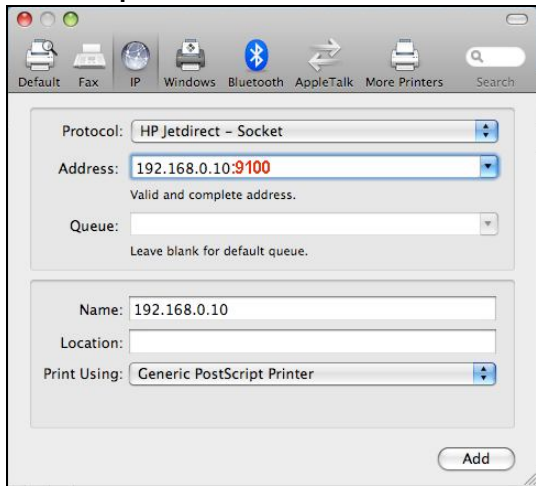

Click **Add** button after done the section of printer model in the **Print Using** drop-down menu.

The printer that has just been added will show up in the **Printer List** menu, it might take a few seconds depending on network conditions. When the printer appears listed it is ready for use. Quite the **Printer Setup Utility** and start printing.

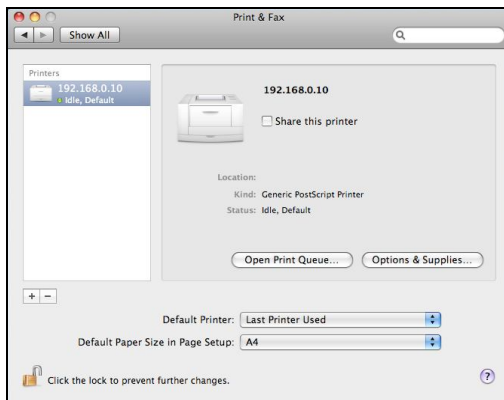

MAC OS 10.4 TIGER USER

NOTE: Mac OS printing is supported by Postscript printers only!

With Mac OS X Tiger (10.4), you can use Apple Talk, Bonjour, Internet Printing Protocol (IPP), Line Printer Daemon (LPD), and HP Jet Direct-Socket printing through Print Server.

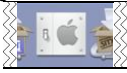

Click this icon in your Dock to open your **System Preferences** window as below.

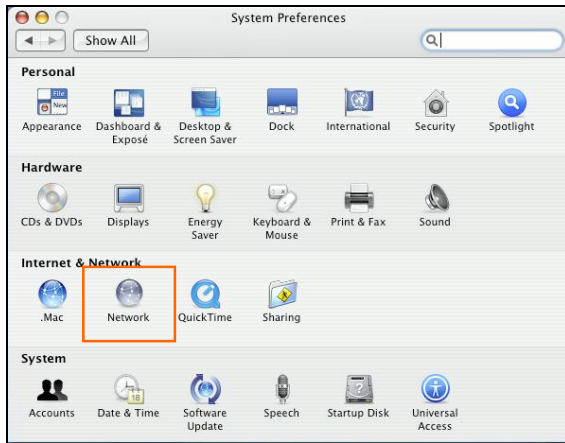

Click the **Network** icon in **System Preferences** menu to view the menu below.

Select the **Apple Talk** tab in the **Network** menu. Check to select the **Make Apple TalkActive** option. Click the **Apply Now** button and close the menu. Apple Talk is now active on the system. Now a printer can be added.

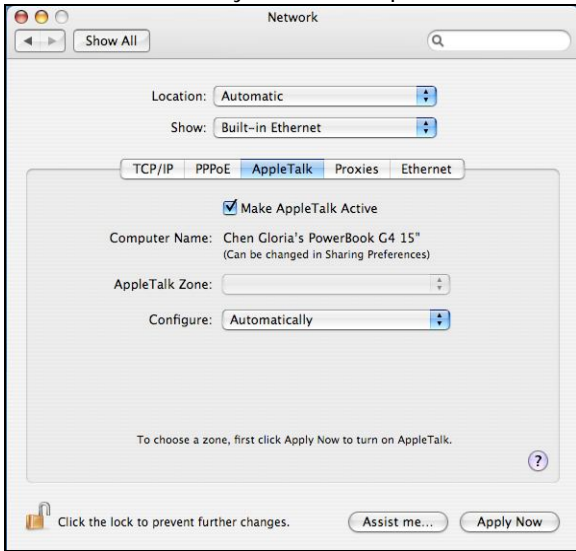

Adding a Printer

Use the **Go** menu at the top tool bar and select **Applications** option and find the **Utilities** folder or open the **Utilities** folder directly in **Go** menu.

In the **Utilities** folder, find and select  **Printer Setup Utility** to open **Printer List** window. If no printer has been set up on your Macintosh, you will be prompted to add a printer. Click **Add** button on the pop-up dialogue box to open **Printer Browser** window.

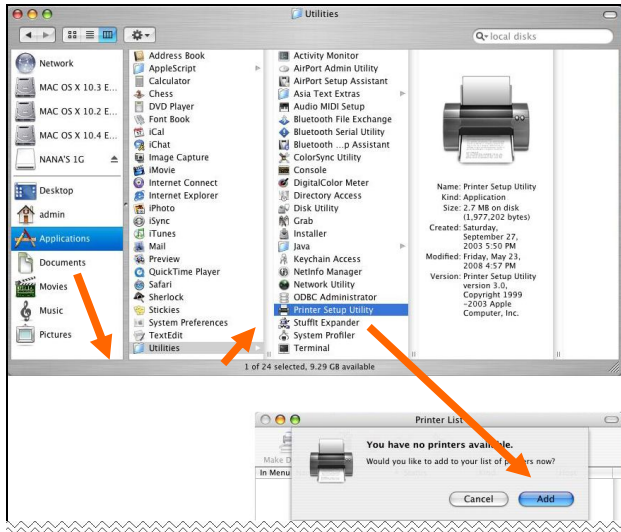

Mac OS X Tiger (10.4) supports five printing protocols:

1. AppleTalk
2. Bonjour
3. Internet Printing Protocol (IPP)
4. Line Printer Daemon (LPD)
5. HP Jet Direct – Socket

To add an Internet Printing Protocol enabled, Line Printer Daemon enabled

or HP Jet Direct – Socket enabled printer, click on the  **IP Printer** button and follow the instructions to add an IP Printer beginning on “Adding an IP printer” session.

AppleTalk-enabled or Bonjour-enabled Printers

To add an AppleTalk-enabled or Bonjour-enabled printer, click the

Default Browser button in the **Printer Browser** menu.

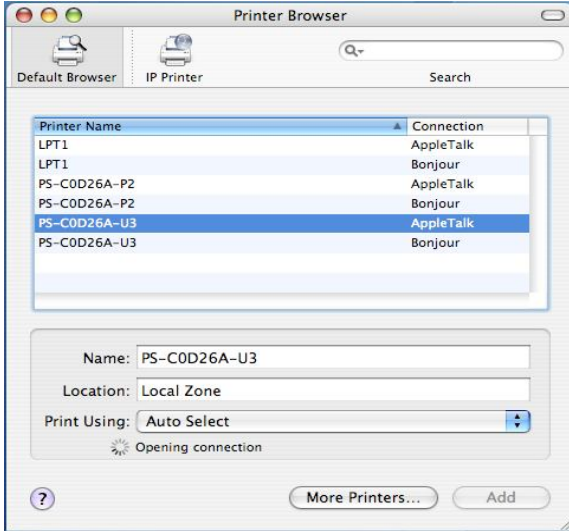

Select the printer model from **Printer Name** list and **Connection** type in the **Printer Browser** menu. The printer name selected should be the same as that appearing listed in the Printer Server's web manager. In the example here, the printer name is PS-COD26A-U3. By default the **Printer Browser** will use the **Auto Select** for **Print Using** to determine what printer configuration to use. This may also be manually selected in the **Print Using** drop-down menu by brand and model. Click the **Add** button to exit the **Printer Browser** window and implement the new setting.

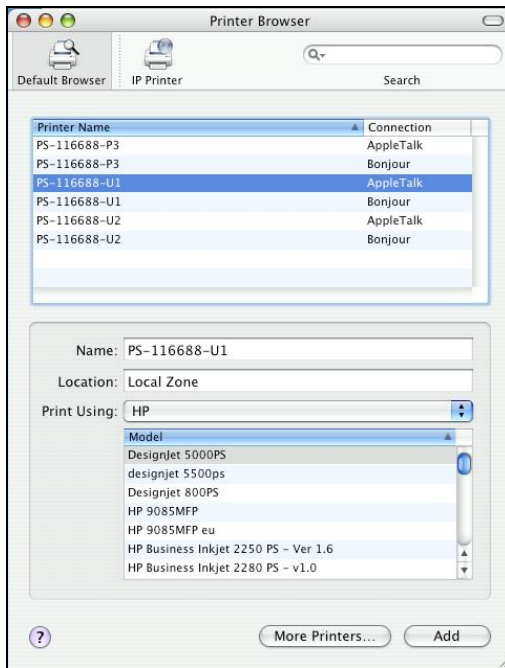

The printer that has just been added will show up in the **Printer List** menu, it might take a few seconds depending on network conditions. When the printer appears listed it is ready for use. Quit the **Printer List** and start printing.

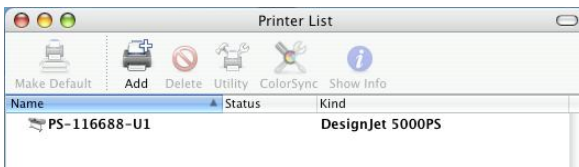

Adding an IP Printer

To add an Internet Printing Protocol enabled, Line Printer Daemon enabled or HP Jet Direct – Socket enabled printer, click the IP Printer button in the **Printer Browser** window. Select the desired printing protocol from the **Protocol** drop-down menu.

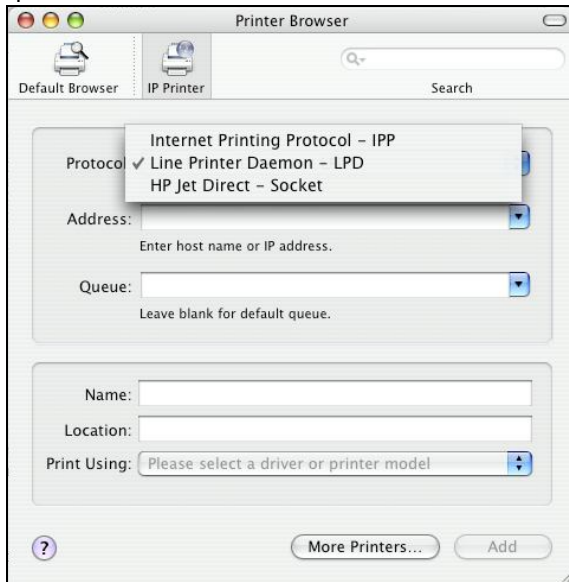

Type the IP Address of the printer, the name will appear in the **Name** field when the printer is found. The **Printer Browser** will indicate that it is verifying the address. If the printer is found, the **Printer Browser** will state “Valid and complete address” under the **Address** field.

he printer utility is able to detect the printer and may automatically select the correct printer driver in the **Print Using** field. Or manually select the printer-maker from the **Print Using** drop-down menu, and then select the printer model from the scroll-down list, or select **Generic PostScript Printer** option from the **Print Using** drop-down menu if the model is not listed. To implement the setting, click **Add** button.

The setup procedures for these three printing protocols (Internet Printing Protocol (IPP), Line Printer Daemon (LPD), and HP Jet Direct – Socket) are basically the same. Illustrated examples are include below for the sake of reference.

For set up LPD Printing:

1. Enter the IP address of the print server to which the printer is attached in **Address** field.
2. Type the port name in **Queue** field.

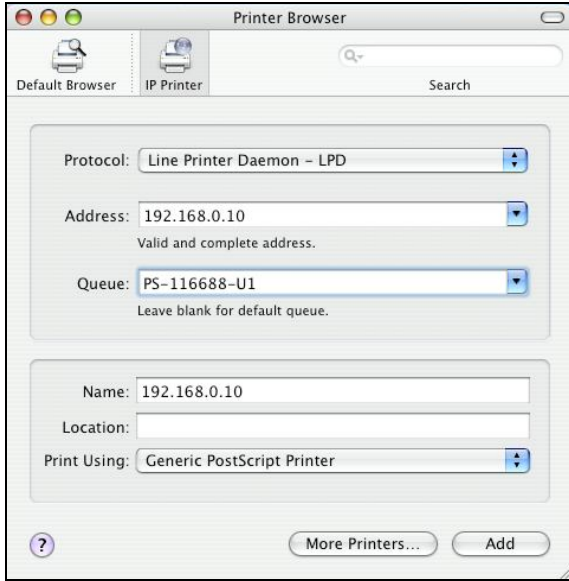

Click **Add** button after done the section of printer model in the **Print Using** drop-down menu.

For set up IPP Printing:

1. Enter the IP address of the print server to which the printer is attached in **Address** field. After that, type “: **80**” or “: **second port**” if print server’s second port is enabled.
2. Type the port name in **Queue** field.

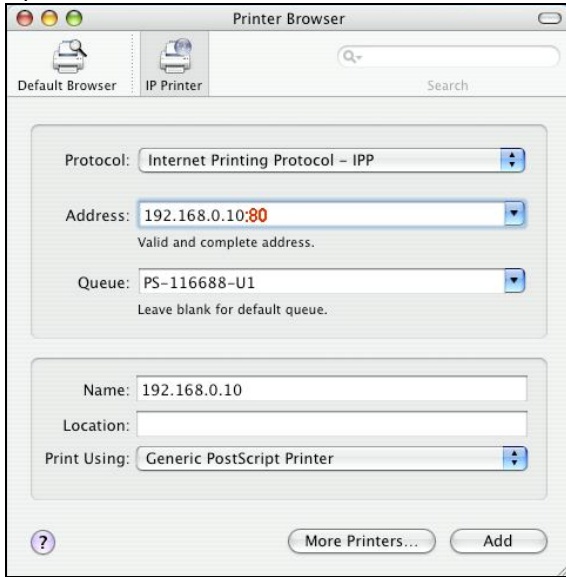

Click **Add** button after done the section of printer model in the **Print Using** drop-down menu.

For set up Socket Printing:

1. Enter the IP address of the print server to which the printer is attached in **Address** field. After that, type “: **9100**” for port 1, “: **9101**” for port 2 or “: **9102**” for port 3.
2. Keep the blank in **Queue** field.

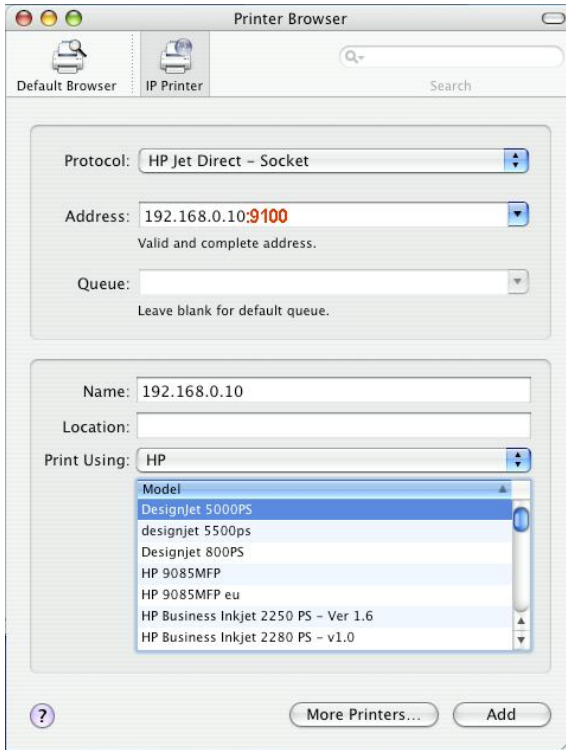

Click **Add** button after done the section of printer model in the **Print Using** drop-down menu.

When the **Installable Options** pop-up window shows up as below, click **Continue** button.

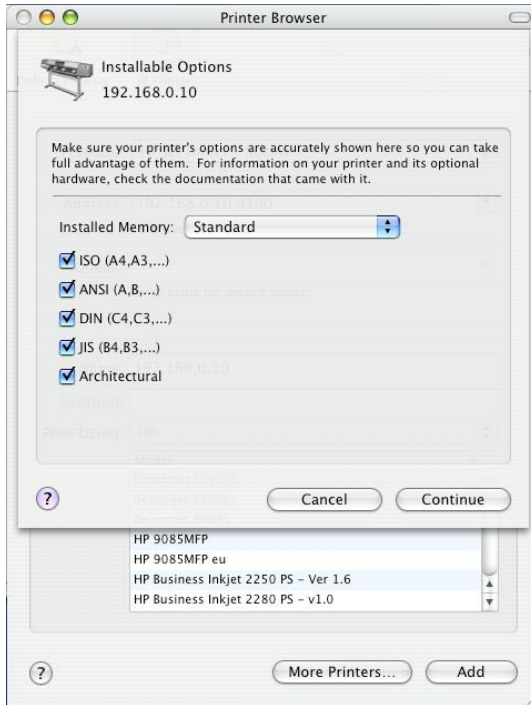

The printer that has just been added will show up in the **Printer List** menu, it might take a few seconds depending on network conditions. When the printer appears listed it is ready for use. Quit the **Printer Setup Utility** and start printing.

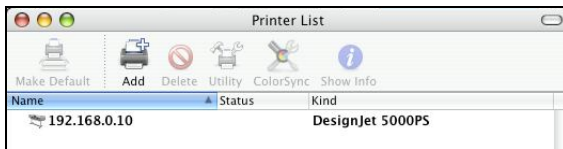

MAC OS 10.3 PANTHER USER

NOTE: Mac OS printing is supported by Postscript printers only!

With Mac OS X Panther (10.3), you can use Apple Talk, Line Printer Daemon (LPD), and Rendezvous, printing through Print Server.

Click this icon in your Dock to open your **System Preferences** window as below.

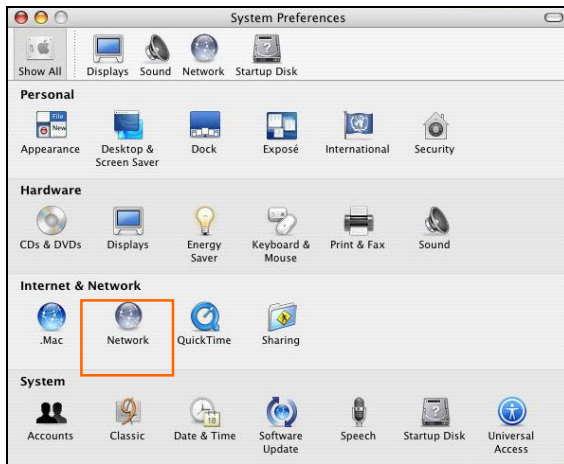

Click the **Network** icon in **System Preferences** menu to view the menu below.

Select the **Apple Talk** tab in the **Built-in Ethernet** menu. Check to select the **Make AppleTalk Active** option. Click the **Apply Now** button and close the menu. Apple Talk is now active on the system. Now a printer can be added.

Adding a Printer:

Use the **Go** menu at the top tool bar and select **Applications** option and find the **Utilities** folder or open the **Utilities** folder directly in **Go** menu.

In the **Utilities** folder, find and select **Printer Setup Utility** to open **Printer List** window.

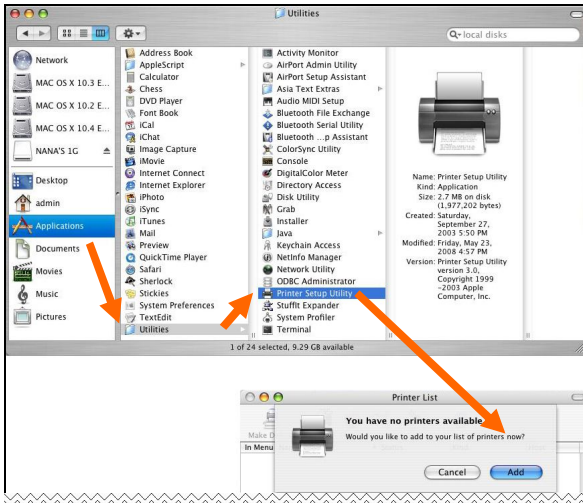

If no printer has been set up on your Macintosh, you will be prompted to add a printer. Click **Add** button on the pop-up dialogue box to open the window below.

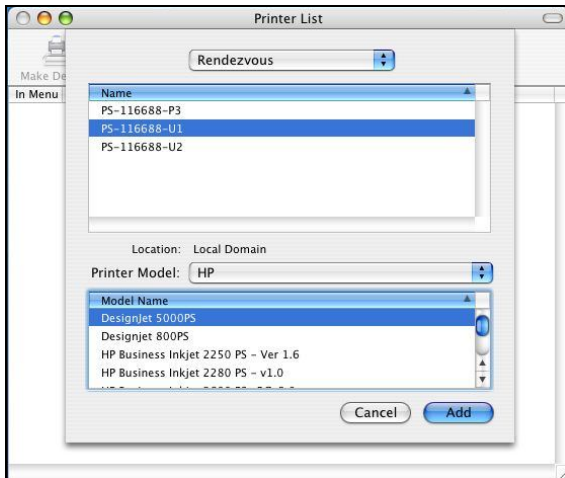

Mac OS X Panther (10.3) supports three printing protocols:

1. AppleTalk
2. Rendezvous
3. Line Printer Daemon (LPD)

To add an LPD enabled printer, click **IP Printing** in the drop-down menu and follow the instructions to add an IP Printer beginning on “Adding an IP printer” session.

AppleTalk-enabled or Rendezvous-enabled Printers

To add an AppleTalk-enabled or Rendezvous-enabled printer, click either **AppleTalk** or **Rendezvous** in the drop-down menu.

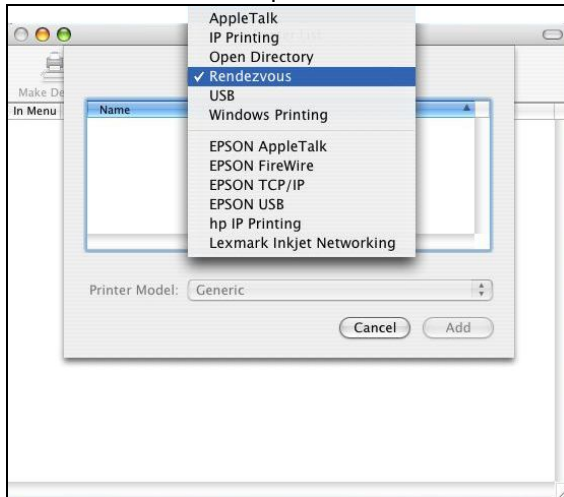

Select a printer name from the **Name** list. The printer name selected should be the same as that appearing listed in the Printer Server's web manager. In the example here, the printer name is PS-1168-U1. By default the **Printer Model** will use the **Auto Select** to determine what printer configuration to use. This may also be manually selected in the **Print Model** drop-down menu by brand and model. Click the **Add** button to see the newly added printer in the Printer List window.

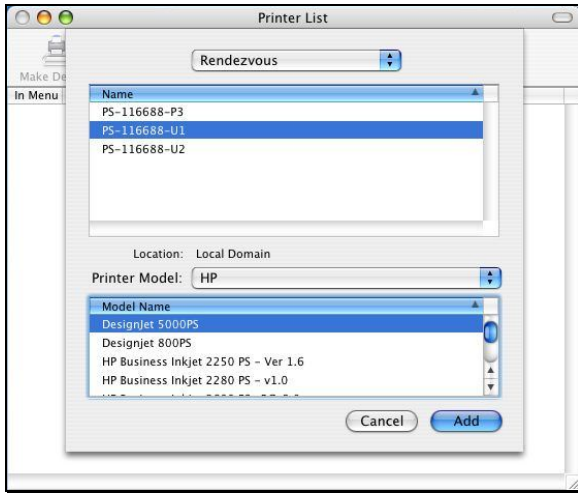

The printer that has just been added will show up in the **Printer List** menu, it might take a few seconds depending on network conditions. When the printer appears listed it is ready for use.

Adding an IP Printer

To add an LPD enabled printer, click **IP Printing** in the drop-down menu in the Printer List window.

After selecting **IP Printing**, a window displays as follows:

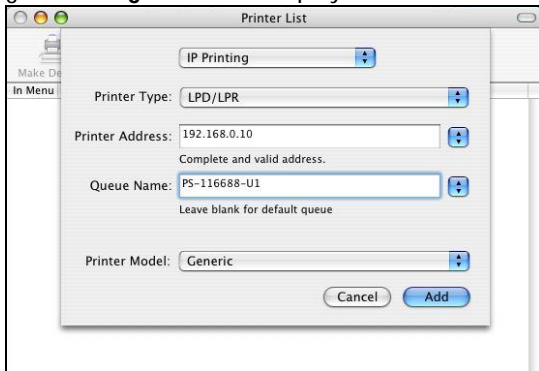

Set up LPD Printing:

1. Enter the IP address of the print server to which the printer is attached in the **Printer Address** field.
2. Type the port name in **Queue** field.
3. The printer utility is able to detect the printer and may automatically select the correct printer driver in the **Print Model** field. Or, manually select the printer-maker from the **Print Model** drop-down menu, and then select the printer model from the scroll-down list, or select **Generic** option from the **Print Model** drop-down menu if the model is not listed.
4. To implement the setting, click **Add** button.

Rendezvous Uses in MAC OS 10.2

The latest version of MAC OS provides a new feature that is called **Rendezvous**. Rendezvous is a revolutionary networking technology standard that lets you create an instant network of computers and devices, which can be used throughout Mac OS 10.2 to provide innovative ways to share files and printers and even contact other people on the network.

For the printer connection, the Mac OS 10.2 Print Center application uses Rendezvous to discover Rendezvous-enabled printers on the network. When you add your computer to a network, Print Center automatically discovers the available printers. All you have to do is selecting the one you want to use and then start printing. You can add a new printer to the network and all the users on the network will see the new printer automatically appear in their Print Center, without any configuration.

The following instructions provide a common procedure of installing the printer:

1. Launch Print Center. Press and hold the Option key, click the **Add** button.

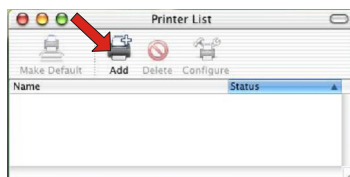

2. Select **Rendezvous** from the pop-up menu.

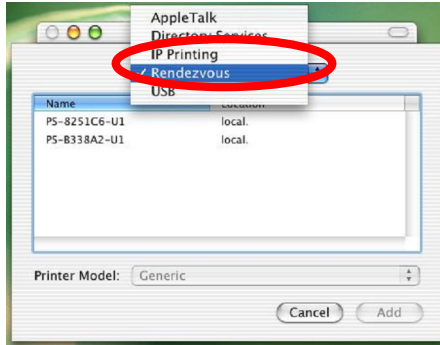

3. When clicking the **Rendezvous** item, the following window appears to display the connected Rendezvous-enabled printers.

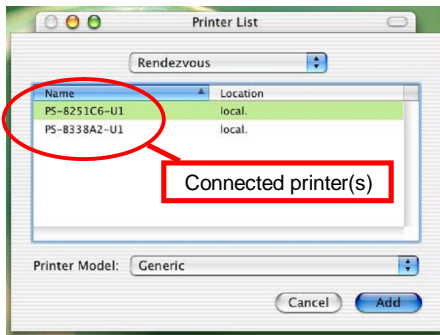

4. Select the desired printer, and the following pop-up menu displays the printer's manufacturer. Select **Generic**.

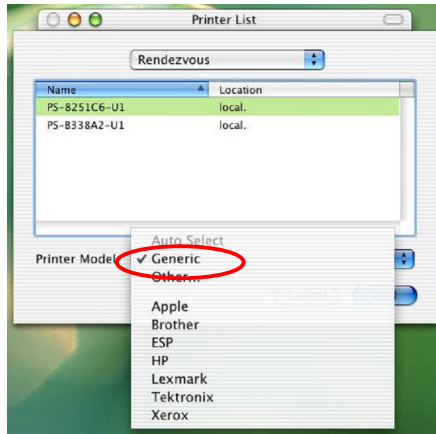

5. The printer is installed into the system successfully.

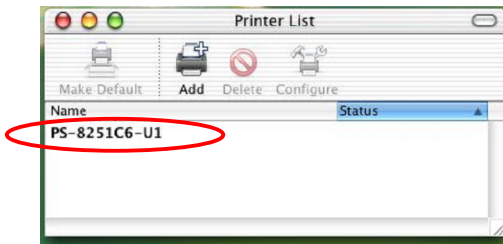

LIMITED WARRANTY

TRENDnet warrants its products against defects in material and workmanship, under normal use and service, for the following lengths of time from the date of purchase.

TE100-P1P – 3 Years Limited Warranty

AC/DC Power Adapter, Cooling Fan, and Power Supply carry 1 year warranty.

If a product does not operate as warranted during the applicable warranty period, TRENDnet shall reserve the right, at its expense, to repair or replace the defective product or part and deliver an equivalent product or part to the customer. The repair/replacement unit's warranty continues from the original date of purchase. All products that are replaced become the property of TRENDnet. Replacement products may be new or reconditioned. TRENDnet does not issue refunds or credit. Please contact the point-of-purchase for their return policies.

TRENDnet shall not be responsible for any software, firmware, information, or memory data of customer contained in, stored on, or integrated with any products returned to TRENDnet pursuant to any warranty.

There are no user serviceable parts inside the product. Do not remove or attempt to service the product by any unauthorized service center. This warranty is voided if (i) the product has been modified or repaired by any unauthorized service center, (ii) the product was subject to accident, abuse, or improper use (iii) the product was subject to conditions more severe than those specified in the manual.

Warranty service may be obtained by contacting TRENDnet within the applicable warranty period and providing a copy of the dated proof of the purchase. Upon proper submission of required documentation a Return Material Authorization (RMA) number will be issued. An RMA number is required in order to initiate warranty service support for all TRENDnet products. Products that are sent to TRENDnet for RMA service must have the RMA number marked on the outside of return packages and sent to TRENDnet prepaid, insured and packaged appropriately for safe shipment. Customers shipping from outside of the USA and Canada are responsible for return shipping fees. Customers shipping from outside of the USA are responsible for custom charges, including but not limited to, duty, tax, and other fees.

WARRANTIES EXCLUSIVE: IF THE TRENDNET PRODUCT DOES NOT OPERATE AS WARRANTED ABOVE, THE CUSTOMER'S SOLE REMEDY SHALL BE, AT TRENDNET'S OPTION, REPAIR OR REPLACE. THE FOREGOING WARRANTIES AND REMEDIES ARE EXCLUSIVE AND ARE IN LIEU OF ALL OTHER WARRANTIES, EXPRESSED OR IMPLIED, EITHER IN FACT OR BY OPERATION OF LAW, STATUTORY OR OTHERWISE, INCLUDING WARRANTIES OF MERCHANTABILITY AND FITNESS FOR A PARTICULAR PURPOSE. TRENDNET NEITHER ASSUMES NOR AUTHORIZES ANY OTHER PERSON

TO ASSUME FOR IT ANY OTHER LIABILITY IN CONNECTION WITH THE SALE, INSTALLATION MAINTENANCE OR USE OF TRENDNET'S PRODUCTS.

TRENDNET SHALL NOT BE LIABLE UNDER THIS WARRANTY IF ITS TESTING AND EXAMINATION DISCLOSE THAT THE ALLEGED DEFECT IN THE PRODUCT DOES NOT EXIST OR WAS CAUSED BY CUSTOMER'S OR ANY THIRD PERSON'S MISUSE, NEGLIGENCE, IMPROPER INSTALLATION OR TESTING, UNAUTHORIZED ATTEMPTS TO REPAIR OR MODIFY, OR ANY OTHER CAUSE BEYOND THE RANGE OF THE INTENDED USE, OR BY ACCIDENT, FIRE, LIGHTNING, OR OTHER HAZARD.

LIMITATION OF LIABILITY: TO THE FULL EXTENT ALLOWED BY LAW TRENDNET ALSO EXCLUDES FOR ITSELF AND ITS SUPPLIERS ANY LIABILITY, WHETHER BASED IN CONTRACT OR TORT (INCLUDING NEGLIGENCE), FOR INCIDENTAL, CONSEQUENTIAL, INDIRECT, SPECIAL, OR PUNITIVE DAMAGES OF ANY KIND, OR FOR LOSS OF REVENUE OR PROFITS, LOSS OF BUSINESS, LOSS OF INFORMATION OR DATA, OR OTHER FINANCIAL LOSS ARISING OUT OF OR IN CONNECTION WITH THE SALE, INSTALLATION, MAINTENANCE, USE, PERFORMANCE, FAILURE, OR INTERRUPTION OF THE POSSIBILITY OF SUCH DAMAGES, AND LIMITS ITS LIABILITY TO REPAIR, REPLACEMENT, OR REFUND OF THE PURCHASE PRICE PAID, AT TRENDNET'S OPTION. THIS DISCLAIMER OF LIABILITY FOR DAMAGES WILL NOT BE AFFECTED IF ANY REMEDY PROVIDED HEREIN SHALL FAIL OF ITS ESSENTIAL PURPOSE.

Governing Law: This Limited Warranty shall be governed by the laws of the state of California.

Some TRENDnet products include software code written by third party developers. These codes are subject to the GNU General Public License ("GPL") or GNU Lesser General Public License ("LGPL").

Go to <http://www.trendnet.com/gpl> or <http://www.trendnet.com> Download section and look for the desired TRENDnet product to access to the GPL Code or LGPL Code. These codes are distributed WITHOUT WARRANTY and are subject to the copyrights of the developers. TRENDnet does not provide technical support for these codes. Please go to <http://www.gnu.org/licenses/gpl.txt> or <http://www.gnu.org/licenses/lgpl.txt> for specific terms of each license.

Product Warranty Registration

Please take a moment to register your product online.
Go to TRENDnet's website at <http://www.trendnet.com/register>